

SKY SYSTEMS BUILDERS

quality skylights since 1990

STANDARD SYSTEM DESIGN DATA

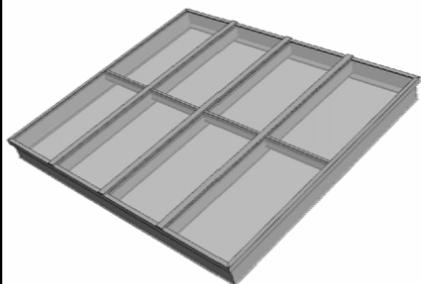

SINGLE SLOPE

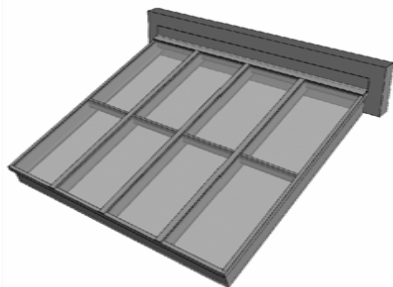

LEAN-TO



GABLE LEAN-TO

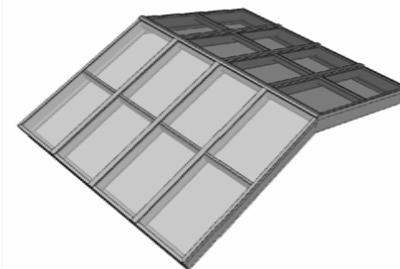

RIDGELITE

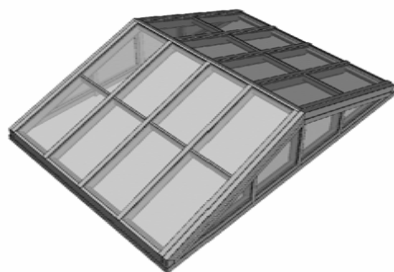

GABLE RIDGELITE

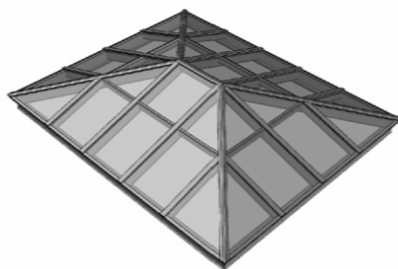

HIP RIDGELITE

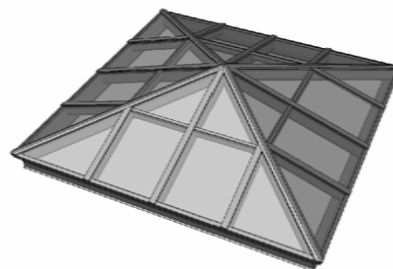

PYRAMID

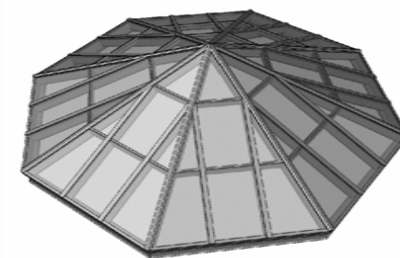

POLYGON

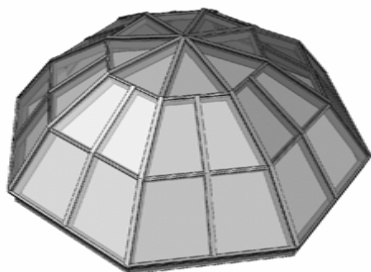

POLYDOME

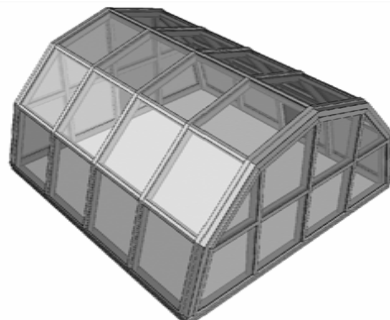

SEGMENTED VAULT

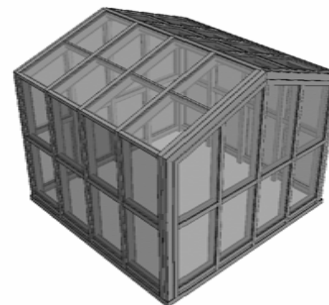

GREENHOUSE / SOLARIUM



BARREL VAULT

SSB-00A CONTENTS

SSB-00B SKYLIGHT DESIGN AND DETAILING GUIDELINES

SSB-001 RAFTER LOAD CHART 4:12 / 20 PSF
 SSB-002 RAFTER LOAD CHART 4:12 / 30 PSF
 SSB-003 RAFTER LOAD CHART 4:12 / 40 PSF
 SSB-004 RAFTER LOAD CHART 7:12 / 20 PSF
 SSB-005 RAFTER LOAD CHART 7:12 / 30 PSF
 SSB-006 RAFTER LOAD CHART 7:12 / 40 PSF
 SSB-007 RAFTER LOAD CHART 12:12 / 20 PSF
 SSB-008 RAFTER LOAD CHART 12:12 / 30 PSF
 SSB-009 RAFTER LOAD CHART 12:12 / 40 PSF
 SSB-010 DETAIL REFERENCE - SINGLE SLOPE SKYLIGHT
 SSB-011 DETAIL REFERENCE - LEAN-TO
 SSB-012 DETAIL REFERENCE - GABLE LEAN-TO
 SSB-013 DETAIL REFERENCE - RIDGELITE
 SSB-014 DETAIL REFERENCE - GABLE RIDGELITE
 SSB-015 DETAIL REFERENCE - DOUBLE HIP RIDGELITE
 SSB-016 DETAIL REFERENCE - PYRAMID
 SSB-017 DETAIL REFERENCE - POLYGON
 SSB-018 DETAIL REFERENCE - POLYDOME
 SSB-019 DETAIL REFERENCE - SEGMENTED VAULT
 SSB-020 DETAIL REFERENCE - SOLARIUM
 SSB-021 DETAIL REFERENCE - GREENHOUSE
 SSB-022 DETAIL REFERENCE - BARREL VAULT
 SSB-023 SECTION DETAIL - "A" SILL SECTION 3"
 SSB-024 SECTION DETAIL - "A" SILL SECTION 4"
 SSB-025 SECTION DETAIL - "A" SILL SECTION 6"
 SSB-026 SECTION DETAIL - "B" HEAD SECTION 3"
 SSB-027 SECTION DETAIL - "B" HEAD SECTION 4"
 SSB-028 SECTION DETAIL - "B" HEAD SECTION 6"
 SSB-029 SECTION DETAIL - "C" END SECTION 3"
 SSB-030 SECTION DETAIL - "C" END SECTION 4"
 SSB-031 SECTION DETAIL - "C" END SECTION 6"
 SSB-032 SECTION DETAIL - "D" SLOPE SILL SECTION 3"
 SSB-033 SECTION DETAIL - "D" SLOPE SILL SECTION 4"
 SSB-034 SECTION DETAIL - "D" SLOPE SILL SECTION 6"
 SSB-035 SECTION DETAIL - "E" SEGMENTED SILL SECTION 3"
 SSB-036 SECTION DETAIL - "E" SEGMENTED SILL SECTION 4"
 SSB-037 SECTION DETAIL - "E" SEGMENTED SILL SECTION 6"
 SSB-038 SECTION DETAIL - "F" VERTICAL SILL SECTION 3" FRAME
 SSB-039 SECTION DETAIL - "F" VERTICAL SILL SECTION 4" FRAME
 SSB-040 SECTION DETAIL - "F" VERTICAL SILL SECTION 3" MULLION
 SSB-041 SECTION DETAIL - "F" VERTICAL SILL SECTION 4" MULLION
 SSB-042 SECTION DETAIL - "F" VERTICAL SILL SECTION 6" MULLION
 SSB-043 SECTION DETAIL - "G" 3"DP. RAFTER
 SSB-044 SECTION DETAIL - "G" 4"DP. RAFTER
 SSB-045 SECTION DETAIL - "G" 6"DP. RAFTER
 SSB-046 SECTION DETAIL - "H" 3"DP. END RAFTER @ WALL
 SSB-047 SECTION DETAIL - "H" 4"DP. END RAFTER @ WALL
 SSB-048 SECTION DETAIL - "H" 6"DP. END RAFTER @ WALL

SSB-049 SECTION DETAIL - "I" 3"DP. END RAFTER @ VERTICAL
 SSB-050 SECTION DETAIL - "I" 4"DP. END RAFTER @ VERTICAL
 SSB-051 SECTION DETAIL - "I" 6"DP. END RAFTER @ VERTICAL
 SSB-052 SECTION DETAIL - "J" 2"DP. MULLION
 SSB-053 SECTION DETAIL - "J" 3"DP. MULLION
 SSB-054 SECTION DETAIL - "J" 4"DP. MULLION
 SSB-055 SECTION DETAIL - "J" 6"DP. MULLION
 SSB-056 SECTION DETAIL - "K" 3"DP. HIP RAFTER
 SSB-057 SECTION DETAIL - "K" 4"DP. HIP RAFTER
 SSB-058 SECTION DETAIL - "K" 6"DP. HIP RAFTER
 SSB-059 SECTION DETAIL - "L" PURLIN @ 3" RAFTER
 SSB-060 SECTION DETAIL - "L" PURLIN @ 4" RAFTER
 SSB-061 SECTION DETAIL - "L" PURLIN @ 6" RAFTER
 SSB-062 SECTION DETAIL - "M" PURLIN @ 3" MULLION
 SSB-063 SECTION DETAIL - "M" PURLIN @ 4" MULLION
 SSB-064 SECTION DETAIL - "M" PURLIN @ 6" MULLION
 SSB-065 SECTION DETAIL - "N" RIDGE @ 3"DP. RAFTER
 SSB-066 SECTION DETAIL - "N" RIDGE @ 4"DP. RAFTER
 SSB-067 SECTION DETAIL - "N" RIDGE @ 6"DP. RAFTER
 SSB-068 SECTION DETAIL - "O" SEGMENTED 3"DP. RAFTER
 SSB-069 SECTION DETAIL - "O" SEGMENTED 4"DP. RAFTER
 SSB-070 SECTION DETAIL - "O" SEGMENTED 6"DP. RAFTER
 SSB-071 SECTION DETAIL - "P" 3"DP. RAFTER EAVE
 SSB-072 SECTION DETAIL - "P" 4"DP. RAFTER EAVE
 SSB-073 SECTION DETAIL - "P" 6"DP. RAFTER EAVE
 SSB-074 SECTION DETAIL - "Q" 3"DP. RAFTER @ HEAD
 SSB-075 SECTION DETAIL - "Q" 4"DP. RAFTER @ HEAD
 SSB-076 SECTION DETAIL - "Q" 6"DP. RAFTER @ HEAD
 SSB-077 VIEW DETAIL - "R" CONNECTION VIEW
 SSB-078 VIEW DETAIL - "R" CONNECTION VIEW
 SSB-079 SECTION DETAIL - "S" 3" BARREL VAULT SLOPE SILL
 SSB-080 SECTION DETAIL - "S" 4" BARREL VAULT SLOPE SILL
 SSB-081 SECTION DETAIL - "S" 6" BARREL VAULT SLOPE SILL
 SSB-082 SECTION DETAIL - "T" 3" BARREL VAULT VERTICAL SILL
 SSB-083 SECTION DETAIL - "T" 4" BARREL VAULT VERTICAL SILL
 SSB-084 SECTION DETAIL - "T" 6" BARREL VAULT VERTICAL SILL
 SSB-085 SECTION DETAIL - "U" 3"DP. BARREL VAULT RAFTER
 SSB-086 SECTION DETAIL - "U" 4"DP. BARREL VAULT RAFTER
 SSB-087 SECTION DETAIL - "U" 6"DP. BARREL VAULT RAFTER
 SSB-088 SECTION DETAIL - "V" 3"DP. BARREL VAULT END RAFTER @ WALL
 SSB-089 SECTION DETAIL - "V" 4"DP. BARREL VAULT END RAFTER @ WALL
 SSB-090 SECTION DETAIL - "V" 6"DP. BARREL VAULT END RAFTER @ WALL
 SSB-091 SECTION DETAIL - "W" 3"DP. B.V. END RAFTER @ VERTICAL
 SSB-092 SECTION DETAIL - "W" 4"DP. B.V. END RAFTER @ VERTICAL
 SSB-093 SECTION DETAIL - "W" 6"DP. B.V. END RAFTER @ VERTICAL
 SSB-094 SECTION DETAIL - "X" 2"DP. BARREL VAULT MULLION
 SSB-095 SECTION DETAIL - "X" 3"DP. BARREL VAULT MULLION
 SSB-096 SECTION DETAIL - "Y" 3"DP. BARREL VAULT RIDGE
 SSB-097 SECTION DETAIL - "Y" 4"DP. BARREL VAULT RIDGE
 SSB-098 SECTION DETAIL - "Y" 6"DP. BARREL VAULT RIDGE

To insure you choose the best details for your project please refer to the following guidelines:

- ① Determine the type of skylight you want for the project; Single Slope (SSB-010), Lean-To (SSB-011), Gable Lean-to (SSB-012), Ridgelite (SSB-013), Gable Ridgelite (SSB-014) Hipped Ridgelite (SSB-015), Pyramid (SSB-016), Polygon (SSB-017), Polydome (SSB-018), Segmented Barrelvault (SSB-019), Solarium (SSB-020), Greenhouse (SSB-021) Barrel Vault (SSB-022)..
- ② Find the Live Load requirements for the zone the skylight is located.
- ③ Determine the longest RAFTER LENGTH and PITCH (slope angle) of the skylight.
- ④ Determine the largest BAY WIDTH.

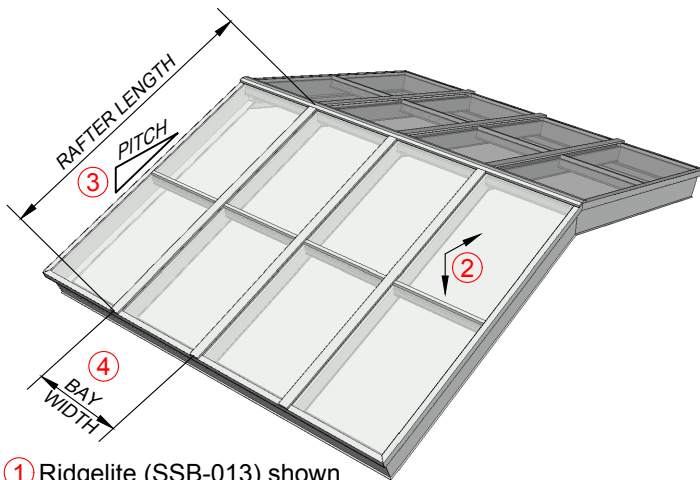

① Ridgelite (SSB-013) shown

With this information you will now be able to determine the rafter size needed for the project.

- ⑤ Find the Load Chart (SSB-001 through SSB-009) that best reflects the pitch and Live Load of the skylight. For this example we are using a Ridgelite (SSB-013) with a Pitch of 4:12 (18.43°) and a Live Load of 20 psf. The Load Chart for this can be found on page SSB-001. The Rafter Span is 10'-0" and the Bay Width is 3'-0".
- ⑥ On the bottom of the Load Chart graph are the RAFTER LENGTH dimensions. Locate the 10' line. On the left is the BAY WIDTH dimensions. Locate the 3' line.
- ⑦ Where these two lines intersect is where you will find the requirement for your skylight. Since the line is outside the 3" rafter line, and within the 4" rafter line, this skylight will require a 4"DP. RAFTER.

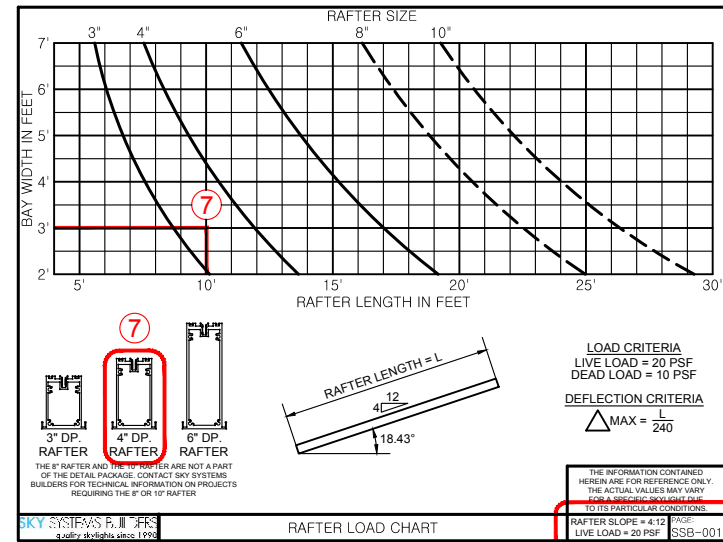

- ⑧ Now that it has been determined that the Skylight will require a 4"dp. Rafter go to the page that best represents the desired skylight (SSB-010 through SSB-021). In this example it will be PAGE: SSB-013.
- ⑨ On this page you will find detail references of each component.
- ⑩ On the DETAIL SCHEDULE are the pages that correspond to the details that are to be used for this skylight. In this example you will use the details that are listed to the right of the 4" rafter.

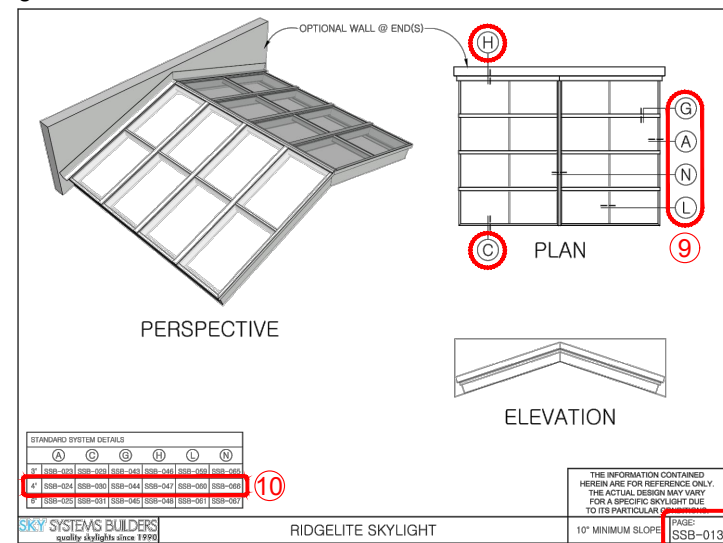

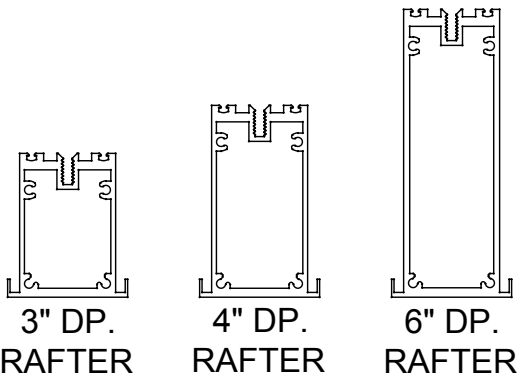
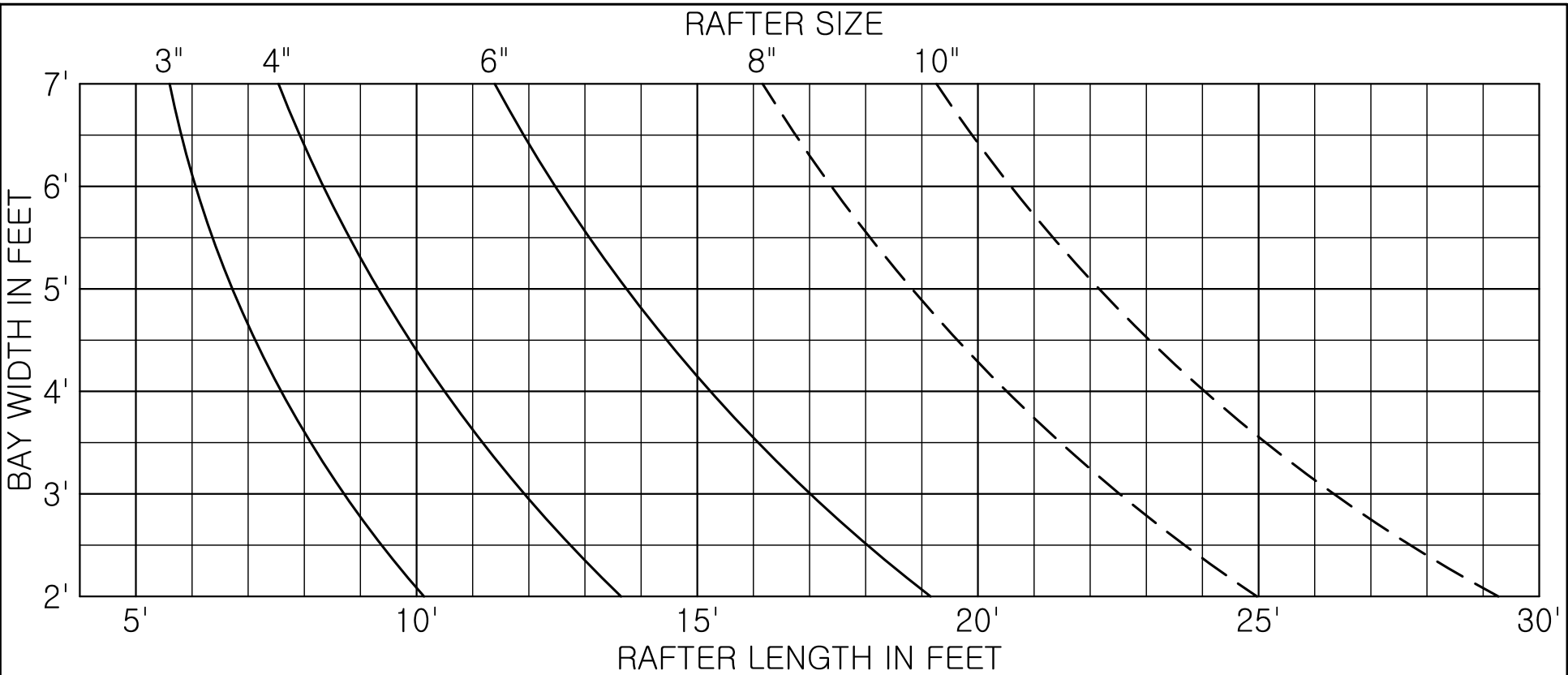

THE 8" RAFTER AND THE 10" RAFTER ARE NOT A PART OF THE DETAIL PACKAGE. CONTACT SKY SYSTEMS BUILDERS FOR TECHNICAL INFORMATION ON PROJECTS REQUIRING THE 8" OR 10" RAFTER

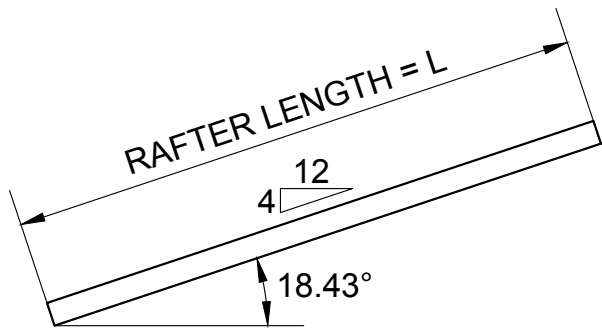

LOAD CRITERIA
 LIVE LOAD = 20 PSF
 DEAD LOAD = 10 PSF

DEFLECTION CRITERIA
 $\triangle \text{MAX} = \frac{L}{240}$

THE INFORMATION CONTAINED HEREIN ARE FOR REFERENCE ONLY. THE ACTUAL VALUES MAY VARY FOR A SPECIFIC SKYLIGHT DUE TO ITS PARTICULAR CONDITIONS.

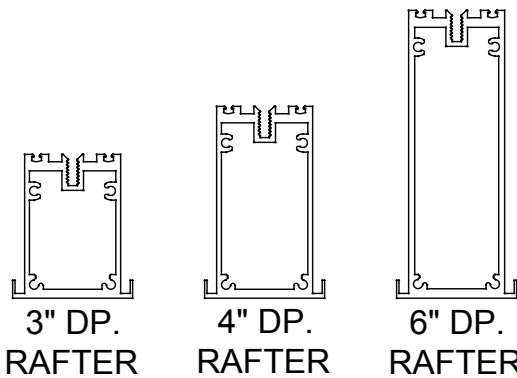
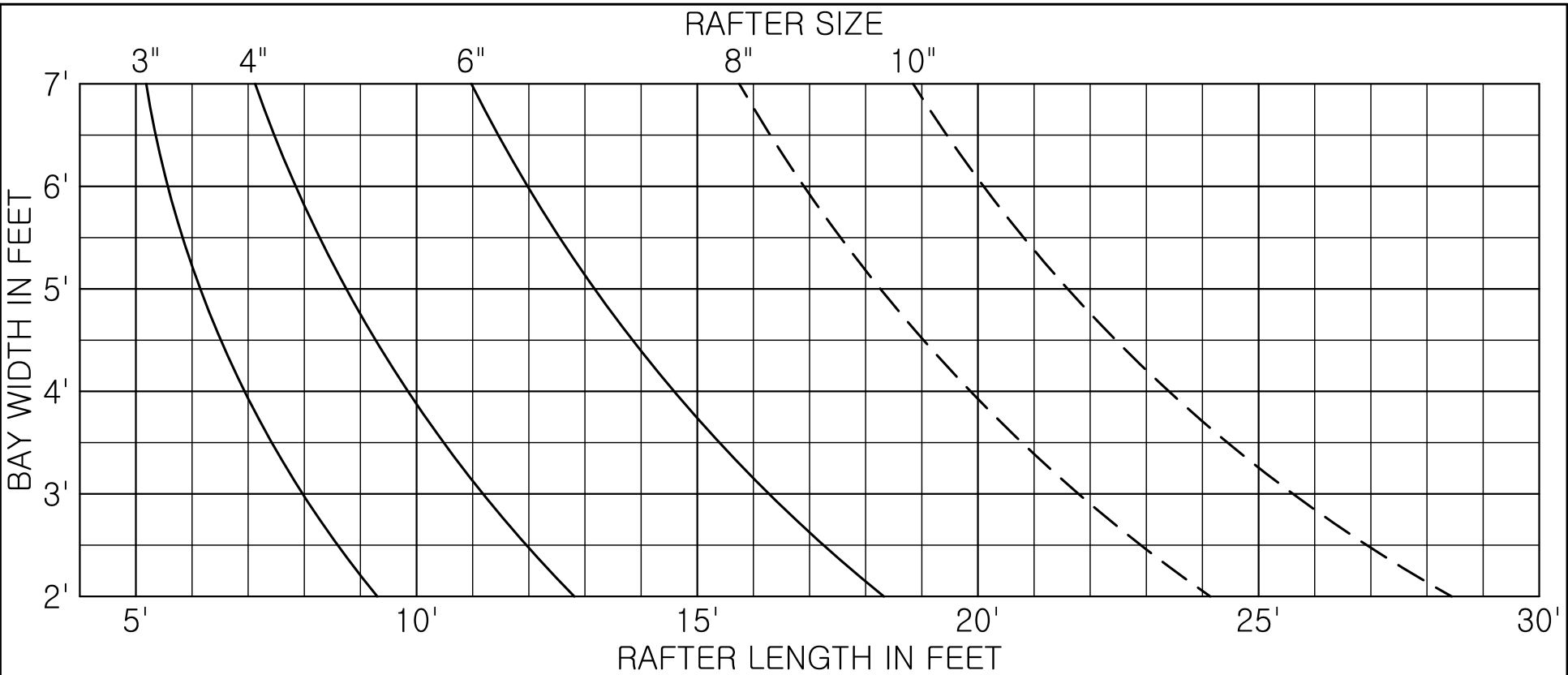

THE 8" RAFTER AND THE 10" RAFTER ARE NOT A PART OF THE DETAIL PACKAGE. CONTACT SKY SYSTEMS BUILDERS FOR TECHNICAL INFORMATION ON PROJECTS REQUIRING THE 8" OR 10" RAFTER

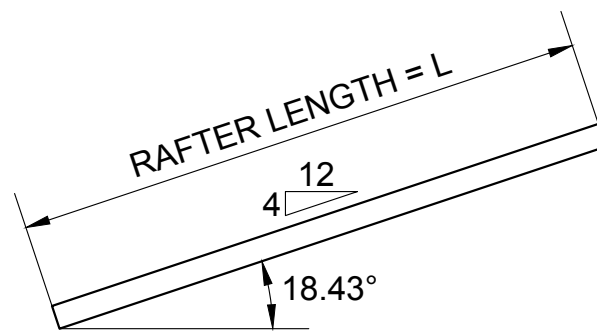

LOAD CRITERIA
 LIVE LOAD = 30 PSF
 DEAD LOAD = 10 PSF

DEFLECTION CRITERIA
 $\triangle MAX = \frac{L}{240}$

THE INFORMATION CONTAINED HEREIN ARE FOR REFERENCE ONLY. THE ACTUAL VALUES MAY VARY FOR A SPECIFIC SKYLIGHT DUE TO ITS PARTICULAR CONDITIONS.

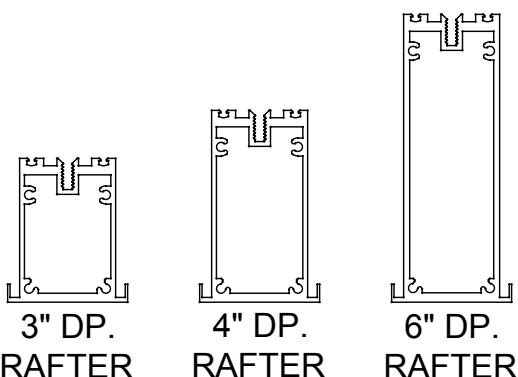
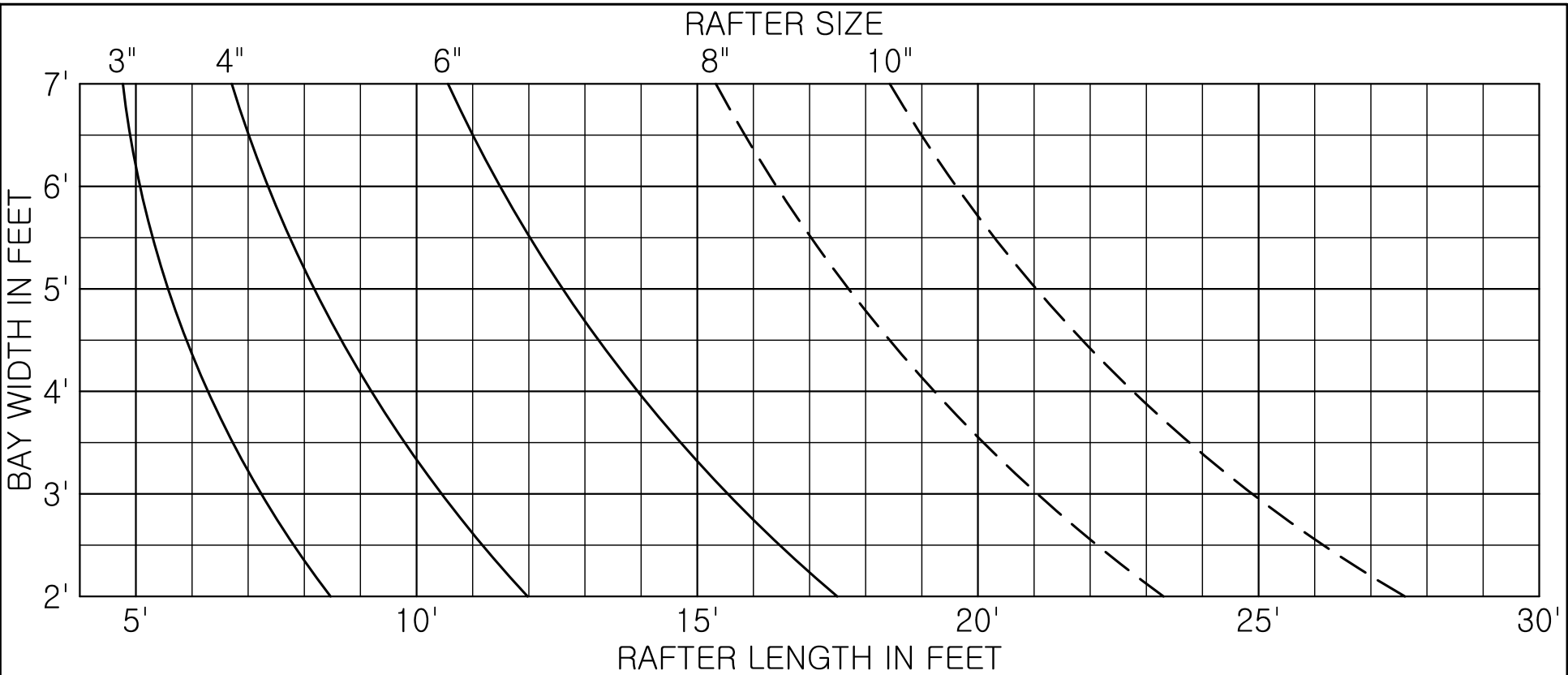

THE 8" RAFTER AND THE 10" RAFTER ARE NOT A PART OF THE DETAIL PACKAGE. CONTACT SKY SYSTEMS BUILDERS FOR TECHNICAL INFORMATION ON PROJECTS REQUIRING THE 8" OR 10" RAFTER

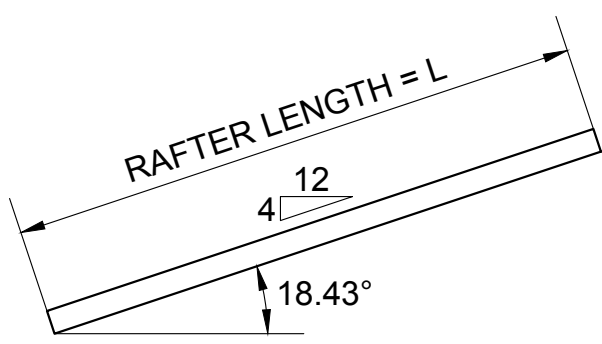

LOAD CRITERIA
LIVE LOAD = 40 PSF
DEAD LOAD = 10 PSF

DEFLECTION CRITERIA
 $\Delta_{MAX} = \frac{L}{240}$

THE INFORMATION CONTAINED HEREIN ARE FOR REFERENCE ONLY. THE ACTUAL VALUES MAY VARY FOR A SPECIFIC SKYLIGHT DUE TO ITS PARTICULAR CONDITIONS.

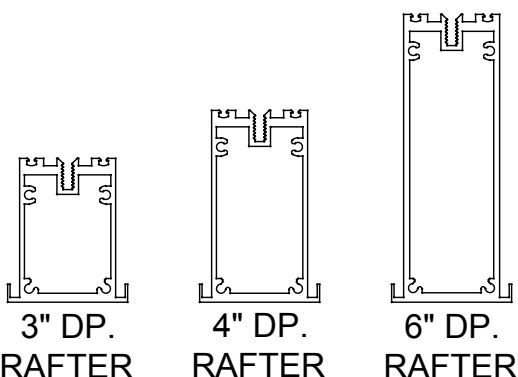
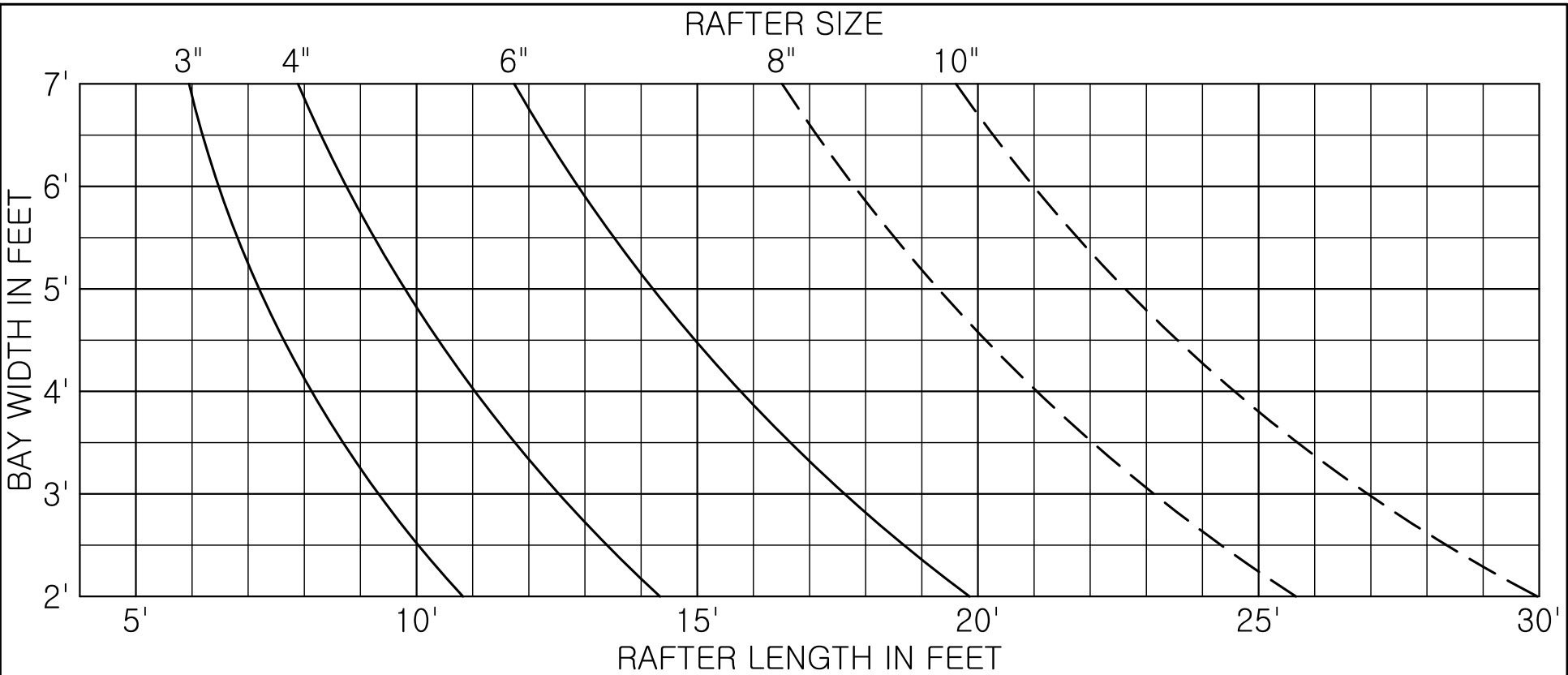

THE 8" RAFTER AND THE 10" RAFTER ARE NOT A PART OF THE DETAIL PACKAGE. CONTACT SKY SYSTEMS BUILDERS FOR TECHNICAL INFORMATION ON PROJECTS REQUIRING THE 8" OR 10" RAFTER

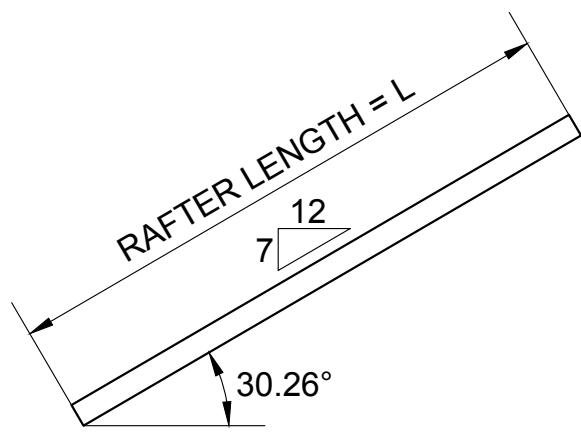

LOAD CRITERIA
LIVE LOAD = 20 PSF
DEAD LOAD = 10 PSF

DEFLECTION CRITERIA

$$\triangle \text{ MAX} = \frac{L}{240}$$

THE INFORMATION CONTAINED HEREIN ARE FOR REFERENCE ONLY. THE ACTUAL VALUES MAY VARY FOR A SPECIFIC SKYLIGHT DUE TO ITS PARTICULAR CONDITIONS.

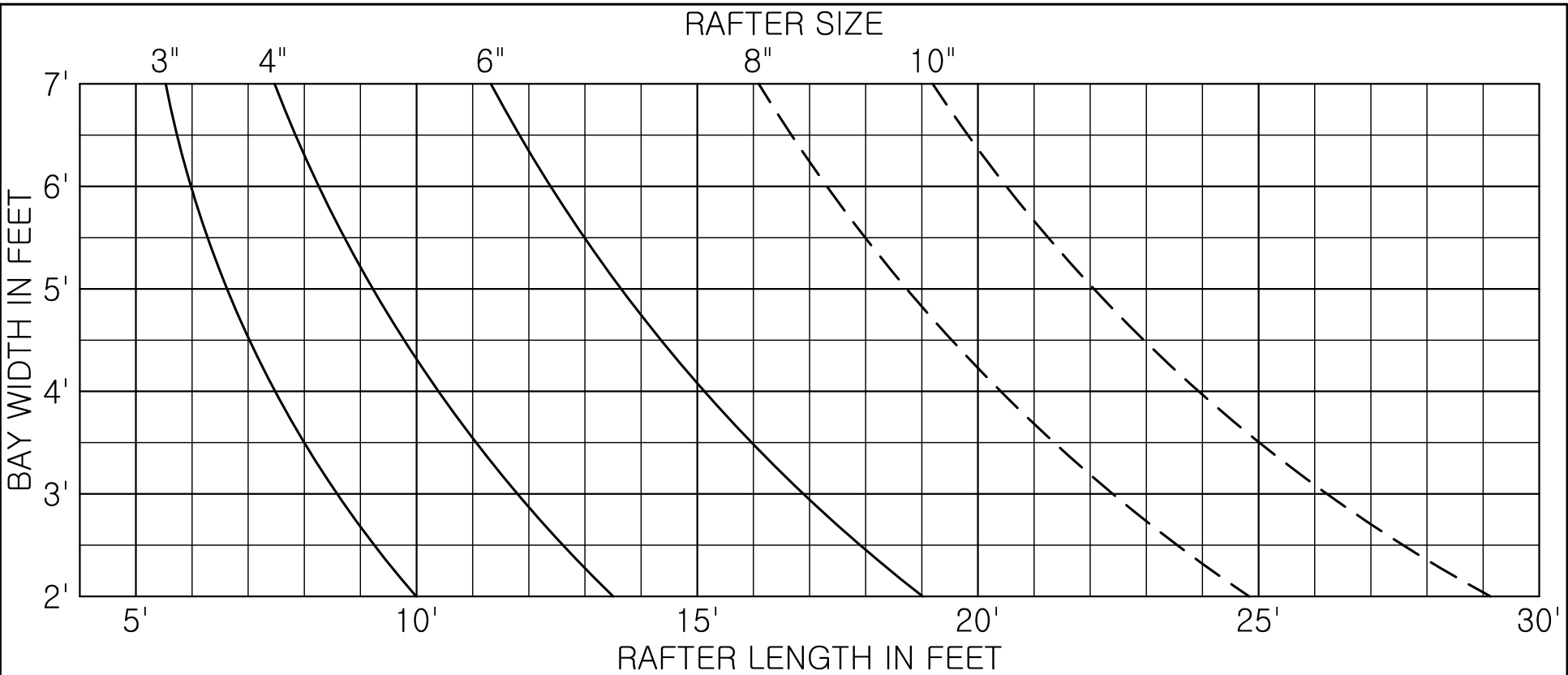

LOAD CRITERIA
 LIVE LOAD = 30 PSF
 DEAD LOAD = 10 PSF

DEFLECTION CRITERIA

$$\triangle \text{ MAX} = \frac{L}{240}$$

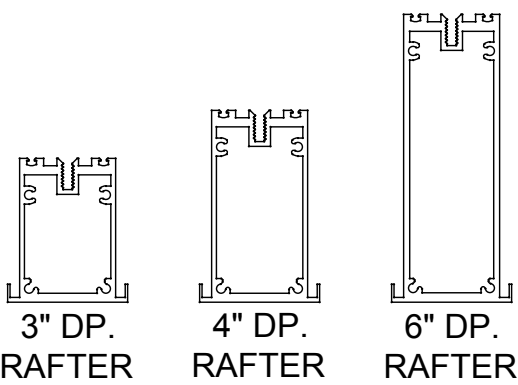

THE 8" RAFTER AND THE 10" RAFTER ARE NOT A PART OF THE DETAIL PACKAGE. CONTACT SKY SYSTEMS BUILDERS FOR TECHNICAL INFORMATION ON PROJECTS REQUIRING THE 8" OR 10" RAFTER

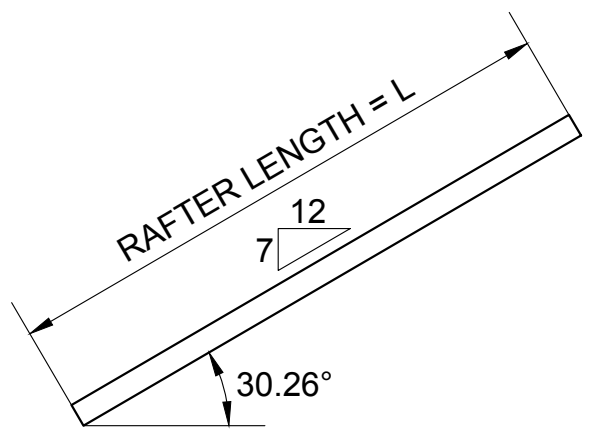

THE INFORMATION CONTAINED HEREIN ARE FOR REFERENCE ONLY. THE ACTUAL VALUES MAY VARY FOR A SPECIFIC SKYLIGHT DUE TO ITS PARTICULAR CONDITIONS.

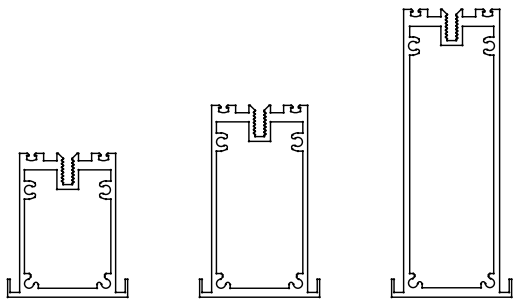
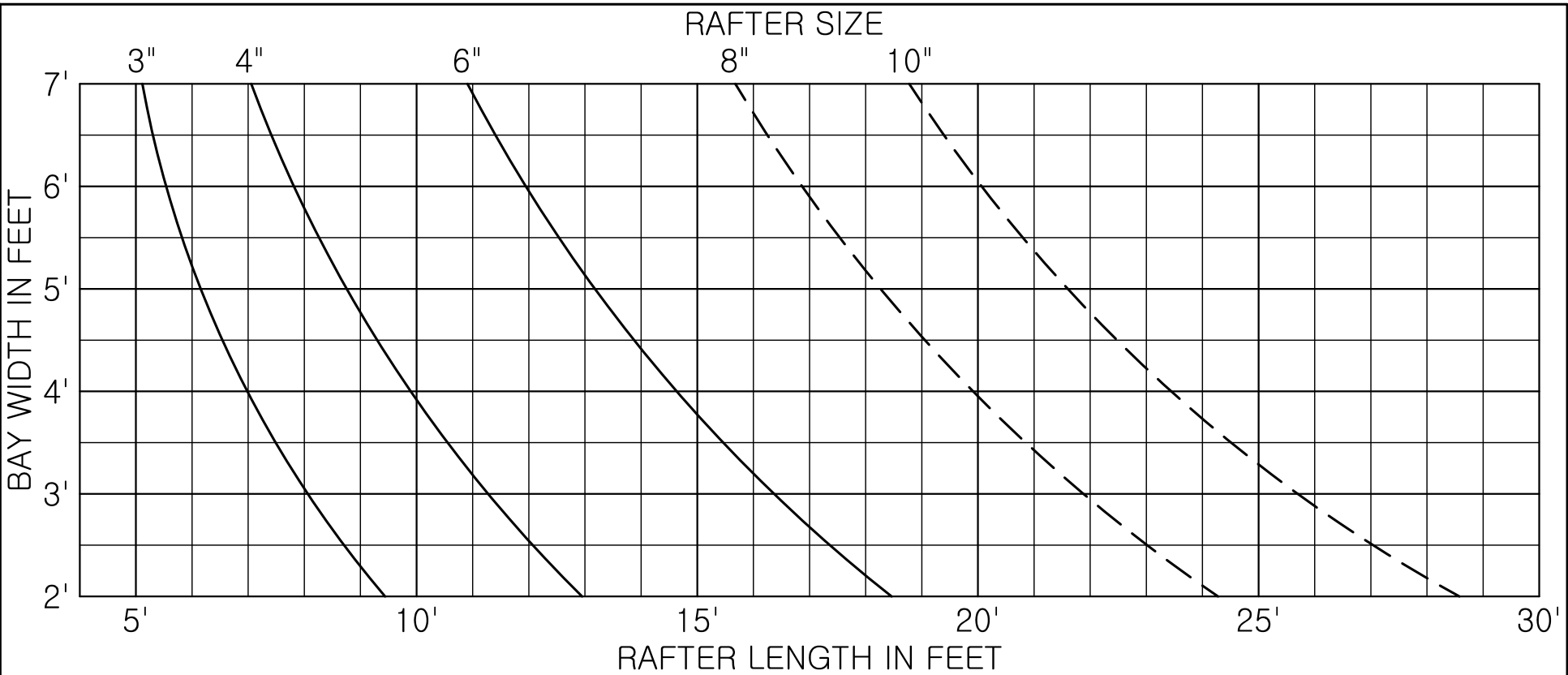

3" DP. RAFTER 4" DP. RAFTER 6" DP. RAFTER

THE 8" RAFTER AND THE 10" RAFTER ARE NOT A PART OF THE DETAIL PACKAGE. CONTACT SKY SYSTEMS BUILDERS FOR TECHNICAL INFORMATION ON PROJECTS REQUIRING THE 8" OR 10" RAFTER

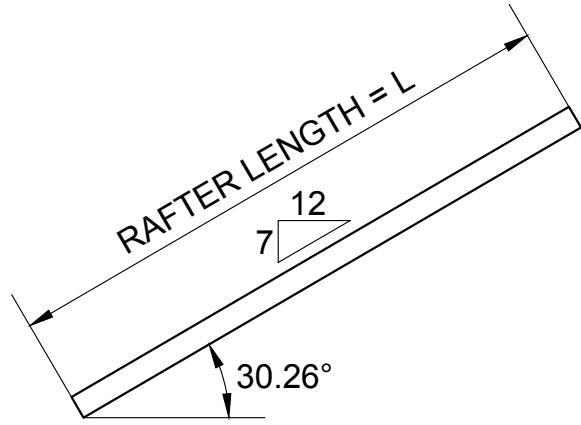

LOAD CRITERIA
 LIVE LOAD = 40 PSF
 DEAD LOAD = 10 PSF

DEFLECTION CRITERIA
 $\Delta_{MAX} = \frac{L}{240}$

THE INFORMATION CONTAINED HEREIN ARE FOR REFERENCE ONLY. THE ACTUAL VALUES MAY VARY FOR A SPECIFIC SKYLIGHT DUE TO ITS PARTICULAR CONDITIONS.

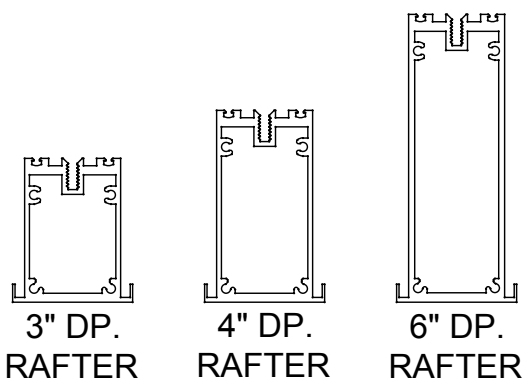
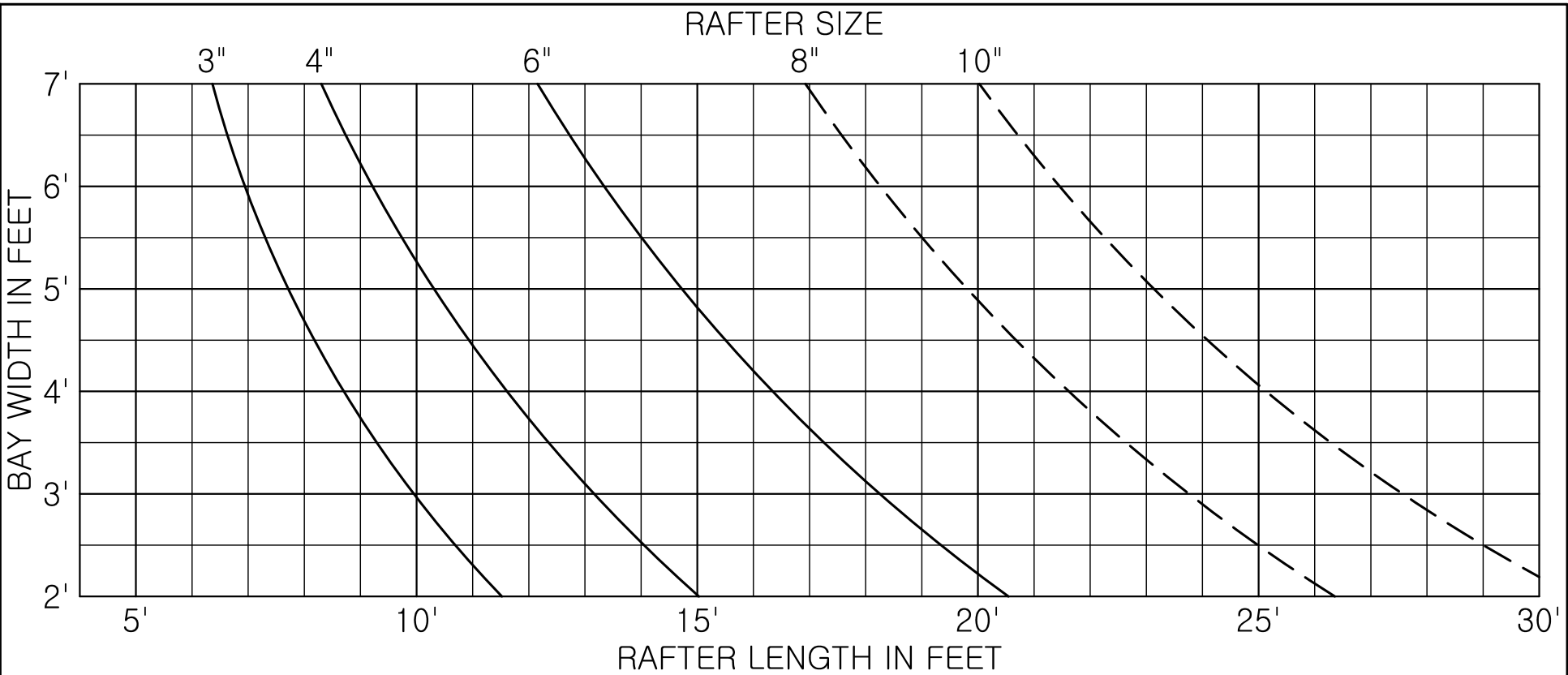

THE 8" RAFTER AND THE 10" RAFTER ARE NOT A PART OF THE DETAIL PACKAGE. CONTACT SKY SYSTEMS BUILDERS FOR TECHNICAL INFORMATION ON PROJECTS REQUIRING THE 8" OR 10" RAFTER

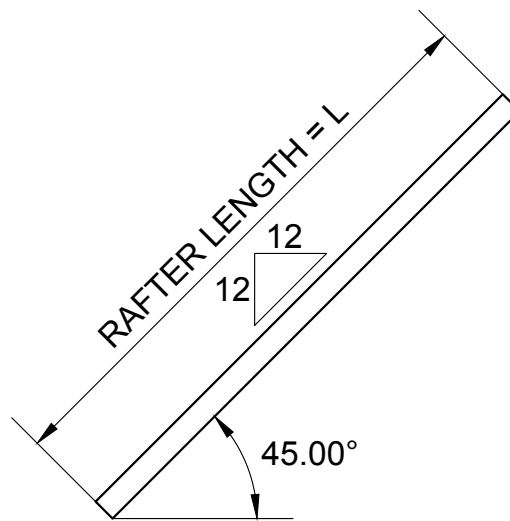

LOAD CRITERIA
 LIVE LOAD = 20 PSF
 DEAD LOAD = 10 PSF

DEFLECTION CRITERIA
 $\Delta_{MAX} = \frac{L}{240}$

THE INFORMATION CONTAINED HEREIN ARE FOR REFERENCE ONLY. THE ACTUAL VALUES MAY VARY FOR A SPECIFIC SKYLIGHT DUE TO ITS PARTICULAR CONDITIONS.

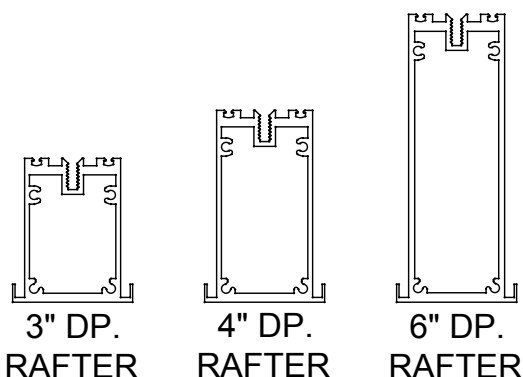
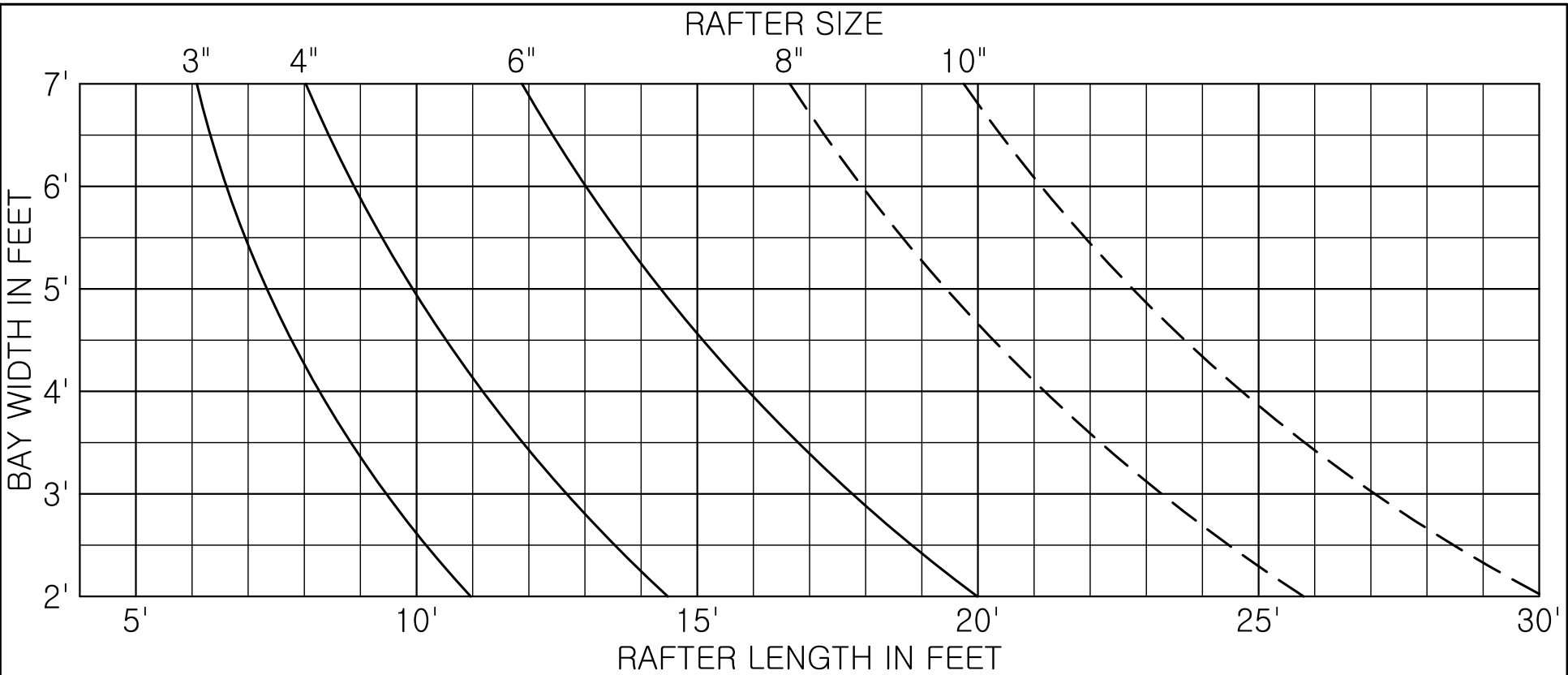

THE 8" RAFTER AND THE 10" RAFTER ARE NOT A PART OF THE DETAIL PACKAGE. CONTACT SKY SYSTEMS BUILDERS FOR TECHNICAL INFORMATION ON PROJECTS REQUIRING THE 8" OR 10" RAFTER

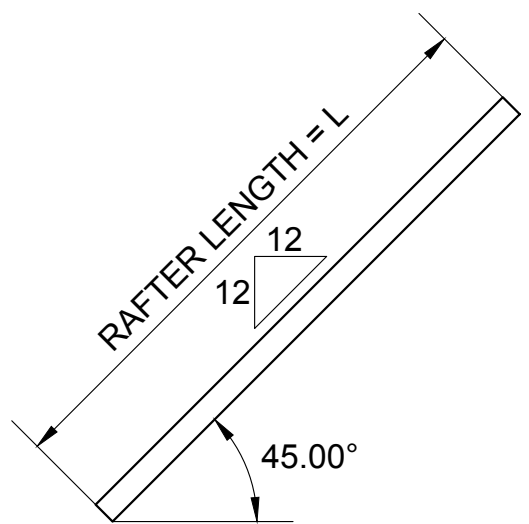

LOAD CRITERIA
LIVE LOAD = 30 PSF
DEAD LOAD = 10 PSF

DEFLECTION CRITERIA
 $\Delta_{MAX} = \frac{L}{240}$

THE INFORMATION CONTAINED HEREIN ARE FOR REFERENCE ONLY. THE ACTUAL VALUES MAY VARY FOR A SPECIFIC SKYLIGHT DUE TO ITS PARTICULAR CONDITIONS.

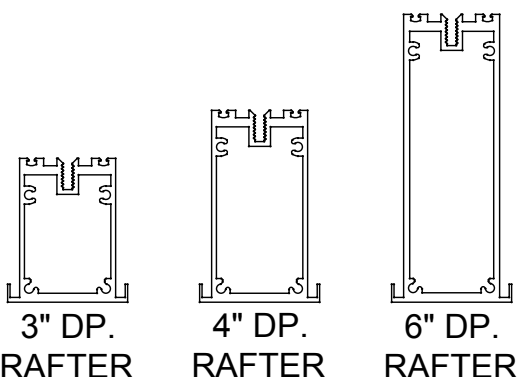
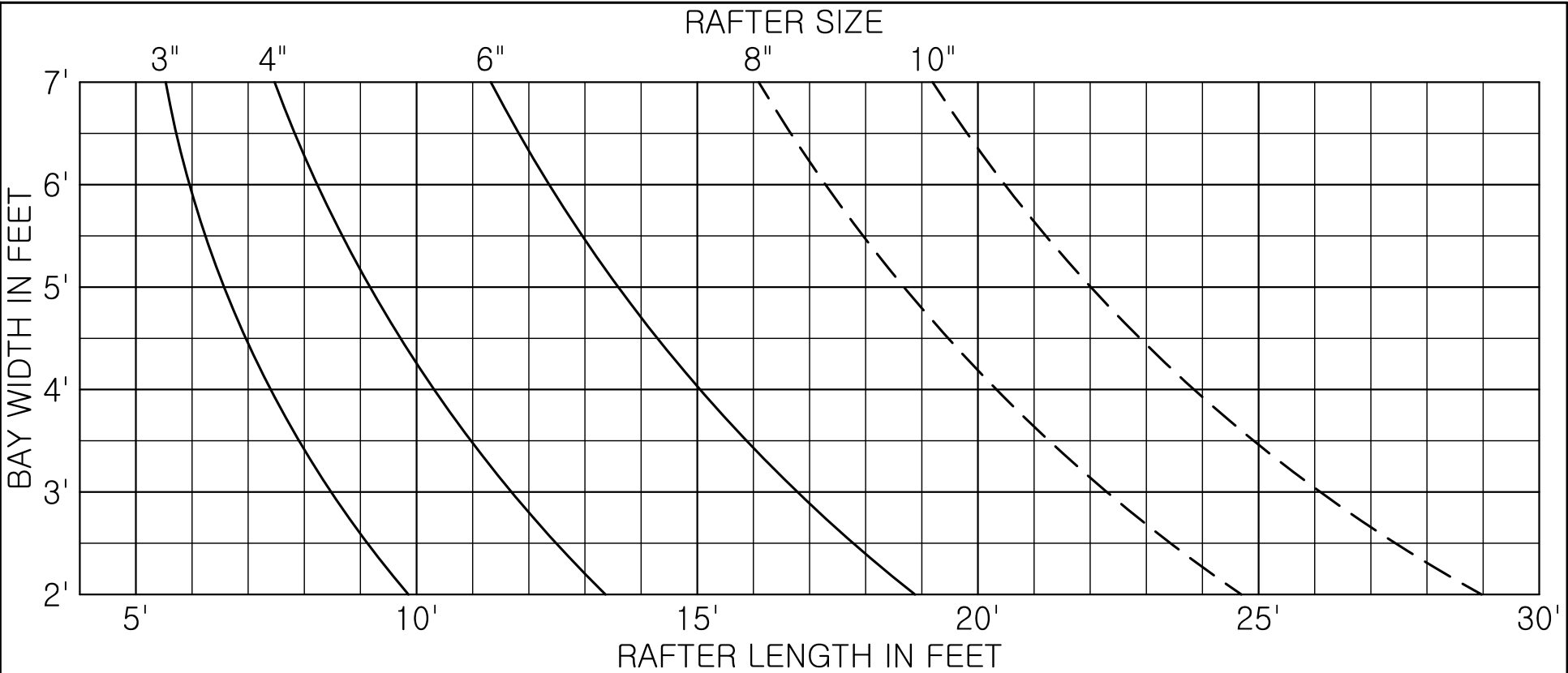

THE 8" RAFTER AND THE 10" RAFTER ARE NOT A PART OF THE DETAIL PACKAGE. CONTACT SKY SYSTEMS BUILDERS FOR TECHNICAL INFORMATION ON PROJECTS REQUIRING THE 8" OR 10" RAFTER

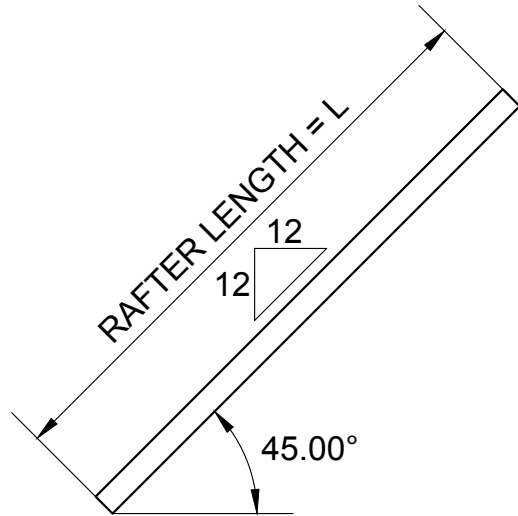

LOAD CRITERIA
 LIVE LOAD = 40 PSF
 DEAD LOAD = 10 PSF

DEFLECTION CRITERIA
 $\Delta_{MAX} = \frac{L}{240}$

THE INFORMATION CONTAINED HEREIN ARE FOR REFERENCE ONLY. THE ACTUAL VALUES MAY VARY FOR A SPECIFIC SKYLIGHT DUE TO ITS PARTICULAR CONDITIONS.

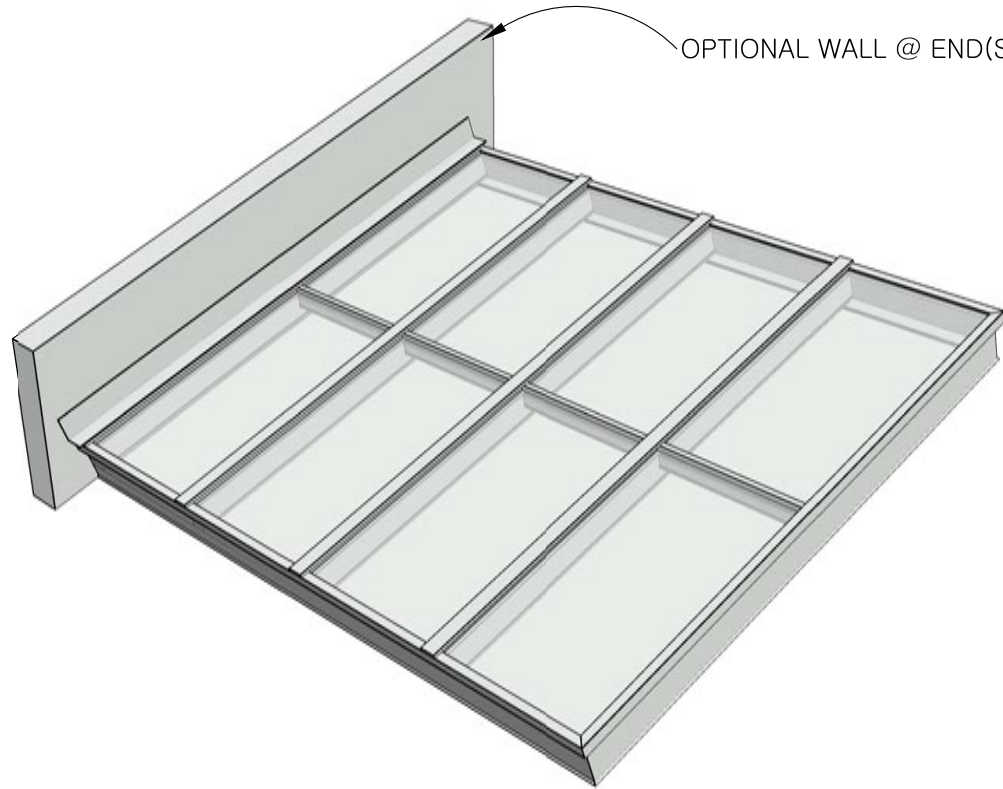

PERSPECTIVE

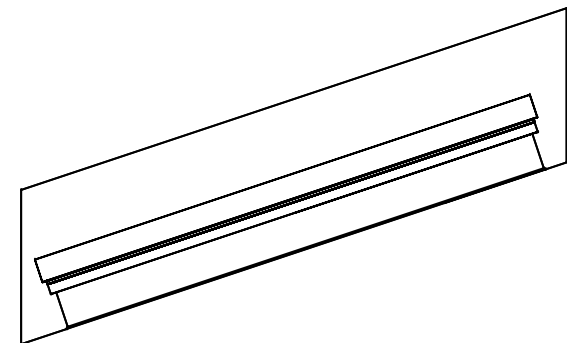
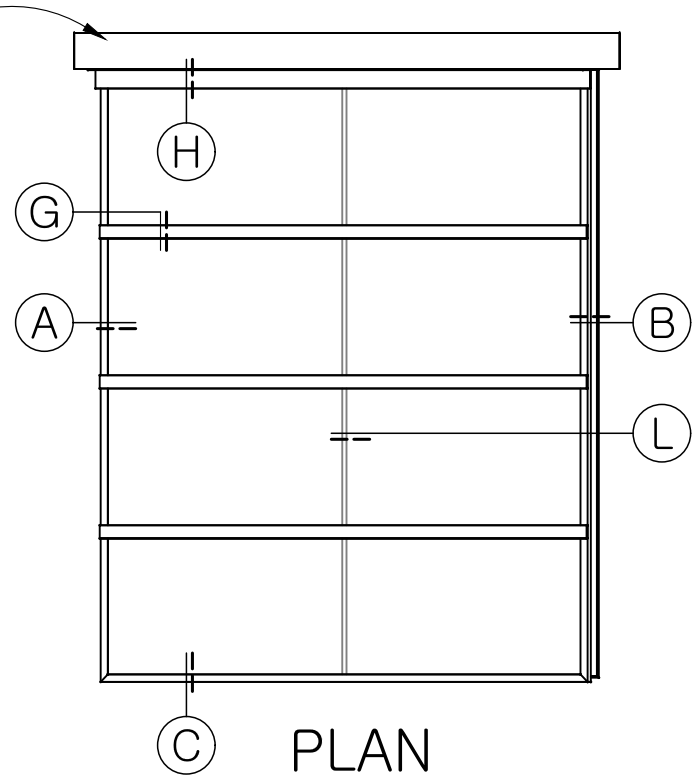

STANDARD SYSTEM DETAILS						
	(A)	(B)	(C)	(G)	(H)	(L)
3"	SSB-023	SSB-026	SSB-029	SSB-043	SSB-046	SSB-059
4"	SSB-024	SSB-027	SSB-030	SSB-044	SSB-047	SSB-060
6"	SSB-025	SSB-028	SSB-031	SSB-045	SSB-048	SSB-061

THE INFORMATION CONTAINED
HEREIN ARE FOR REFERENCE ONLY.
THE ACTUAL DESIGN MAY VARY
FOR A SPECIFIC SKYLIGHT DUE
TO ITS PARTICULAR CONDITIONS.



PERSPECTIVE

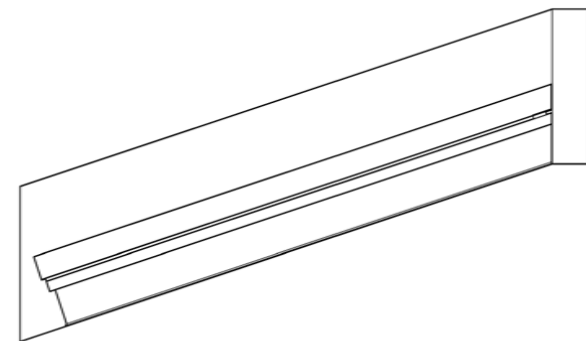
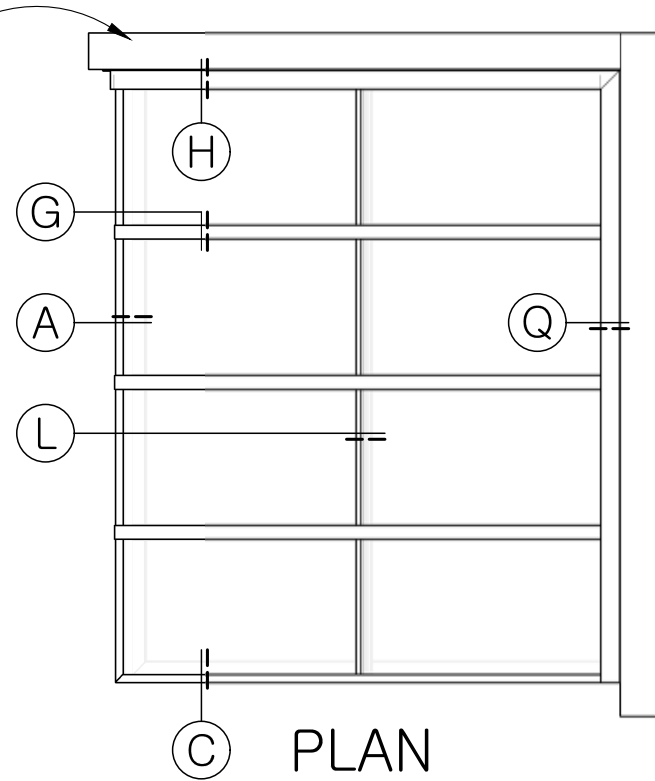

STANDARD SYSTEM DETAILS						
	(A)	(C)	(G)	(H)	(L)	(Q)
3"	SSB-023	SSB-029	SSB-043	SSB-046	SSB-059	SSB-074
4"	SSB-024	SSB-030	SSB-044	SSB-047	SSB-060	SSB-075
6"	SSB-025	SSB-031	SSB-045	SSB-048	SSB-061	SSB-076

THE INFORMATION CONTAINED
HEREIN ARE FOR REFERENCE ONLY.
THE ACTUAL DESIGN MAY VARY
FOR A SPECIFIC SKYLIGHT DUE
TO ITS PARTICULAR CONDITIONS.

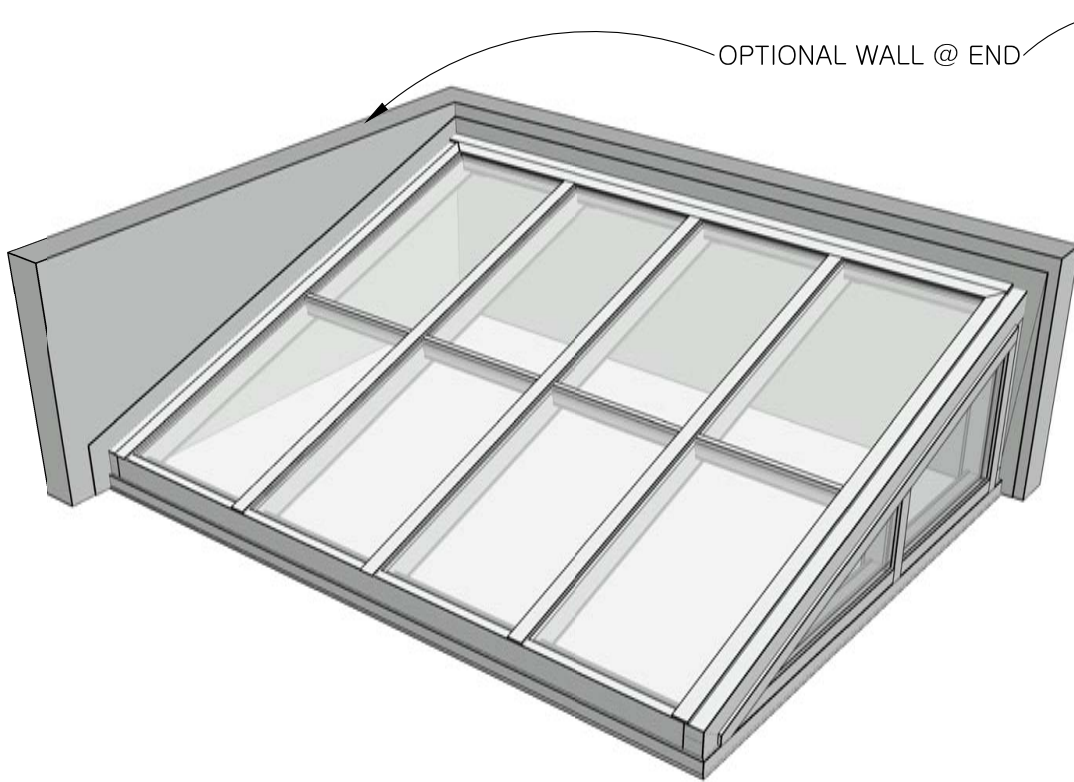

PERSPECTIVE

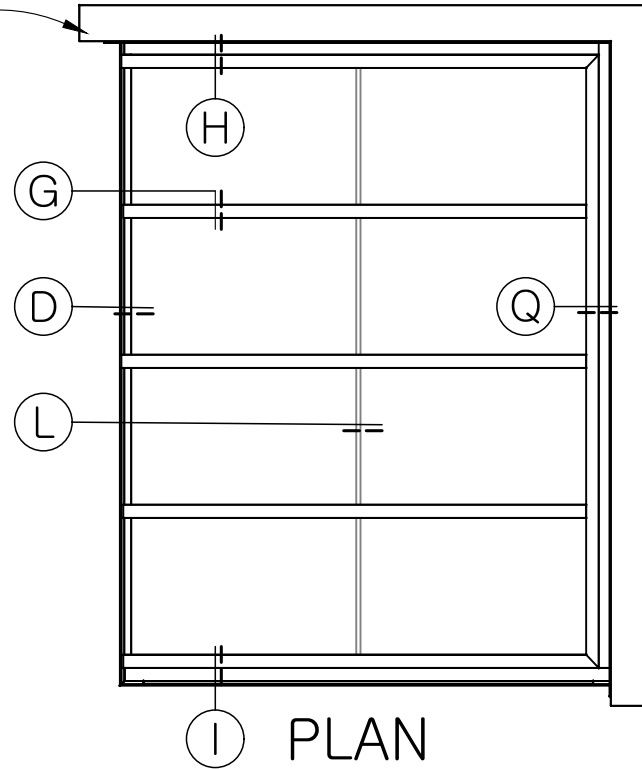

PLAN

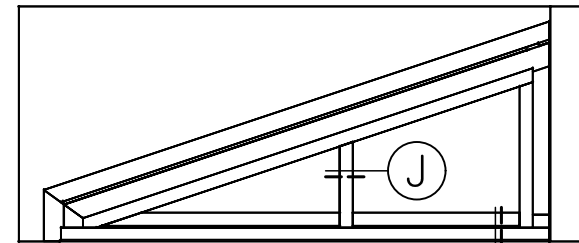

ELEVATION F

STANDARD SYSTEM DETAILS								
	D	F	G	H	I	J	L	Q
3"	SSB-032	SSB-038	SSB-043	SSB-046	SSB-049	SSB-052	SSB-059	SSB-074
4"	SSB-033	SSB-039	SSB-044	SSB-047	SSB-050	SSB-052	SSB-060	SSB-075
6"	SSB-034	SSB-040	SSB-045	SSB-048	SSB-051	SSB-053	SSB-061	SSB-076

THE INFORMATION CONTAINED
HEREIN ARE FOR REFERENCE ONLY.
THE ACTUAL DESIGN MAY VARY
FOR A SPECIFIC SKYLIGHT DUE
TO ITS PARTICULAR CONDITIONS.

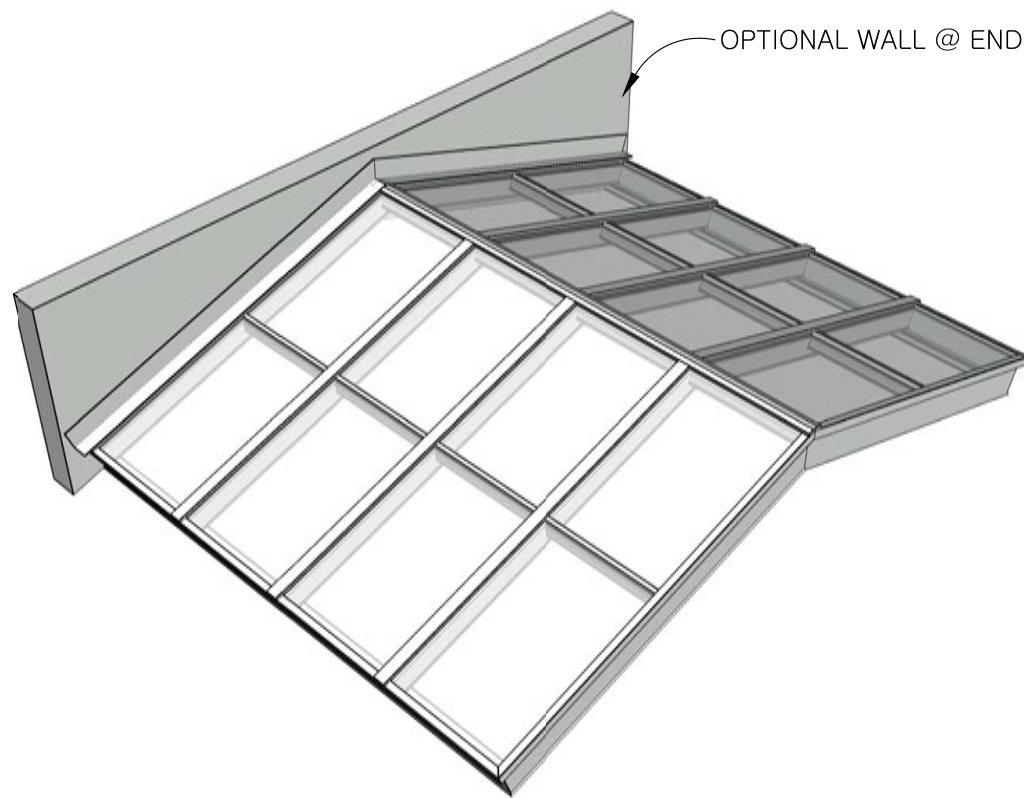

OPTIONAL WALL @ END(S)

PERSPECTIVE

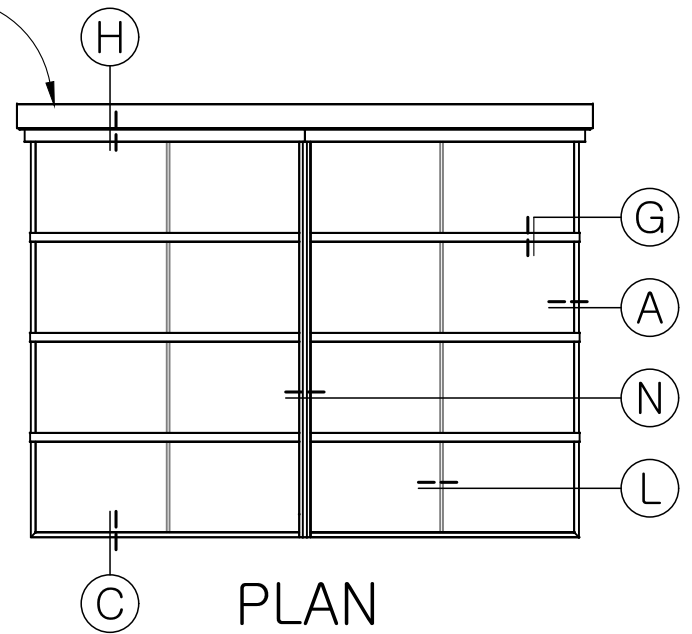

PLAN

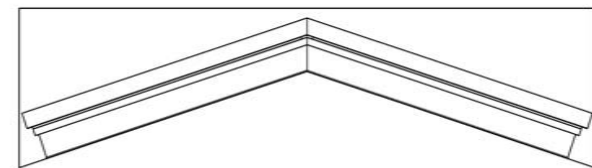

ELEVATION

STANDARD SYSTEM DETAILS						
	(A)	(C)	(G)	(H)	(L)	(N)
3"	SSB-023	SSB-029	SSB-043	SSB-046	SSB-059	SSB-065
4"	SSB-024	SSB-030	SSB-044	SSB-047	SSB-060	SSB-066
6"	SSB-025	SSB-031	SSB-045	SSB-048	SSB-061	SSB-067

THE INFORMATION CONTAINED
HEREIN ARE FOR REFERENCE ONLY.
THE ACTUAL DESIGN MAY VARY
FOR A SPECIFIC SKYLIGHT DUE
TO ITS PARTICULAR CONDITIONS.

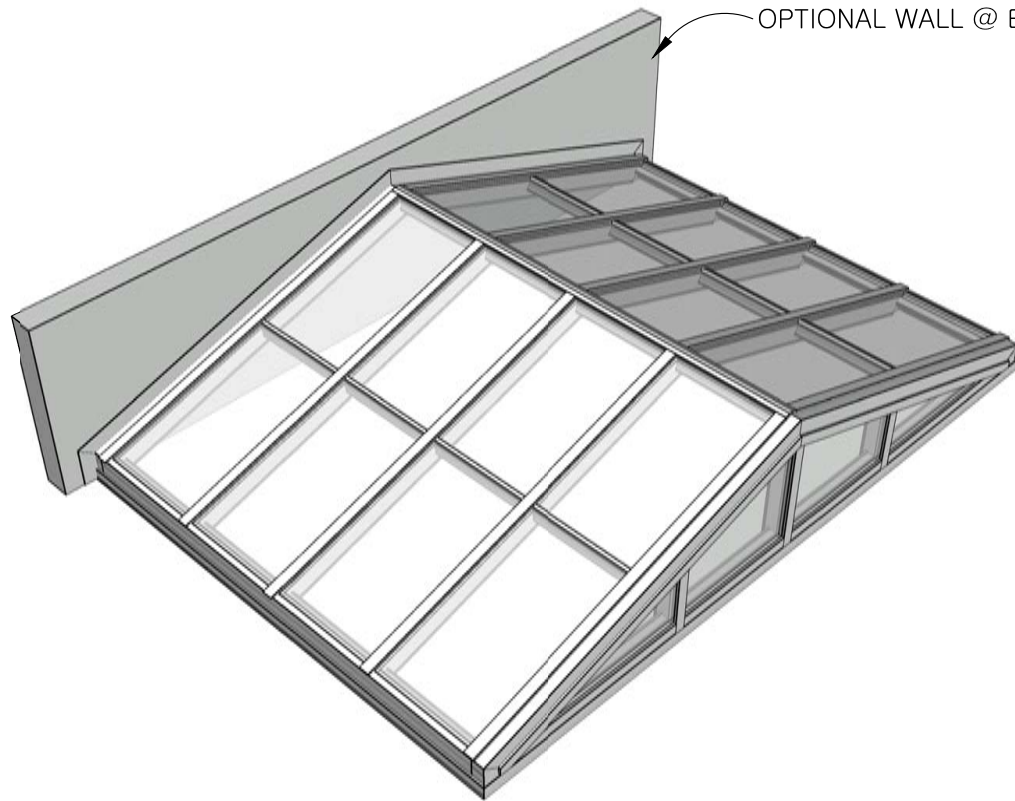

OPTIONAL WALL @ END

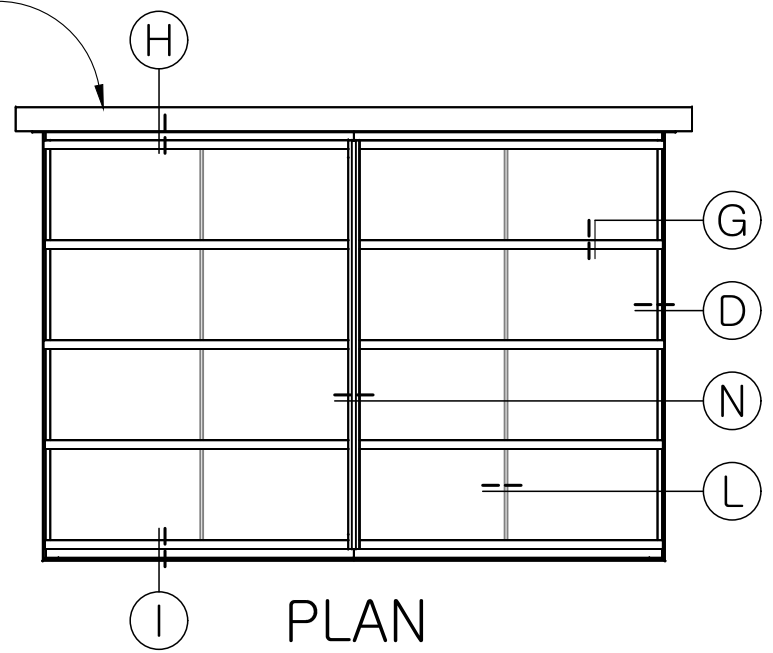

PLAN

PERSPECTIVE

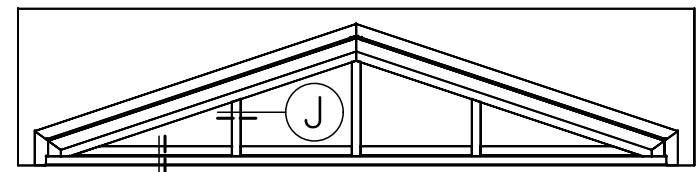

F ELEVATION

STANDARD SYSTEM DETAILS								
	D	F	G	H	I	J	L	N
3"	SSB-032	SSB-038	SSB-043	SSB-046	SSB-049	SSB-052	SSB-059	SSB-065
4"	SSB-033	SSB-039	SSB-044	SSB-047	SSB-050	SSB-052	SSB-060	SSB-066
6"	SSB-034	SSB-040	SSB-045	SSB-048	SSB-051	SSB-053	SSB-061	SSB-067

THE INFORMATION CONTAINED
HEREIN ARE FOR REFERENCE ONLY.
THE ACTUAL DESIGN MAY VARY
FOR A SPECIFIC SKYLIGHT DUE
TO ITS PARTICULAR CONDITIONS.

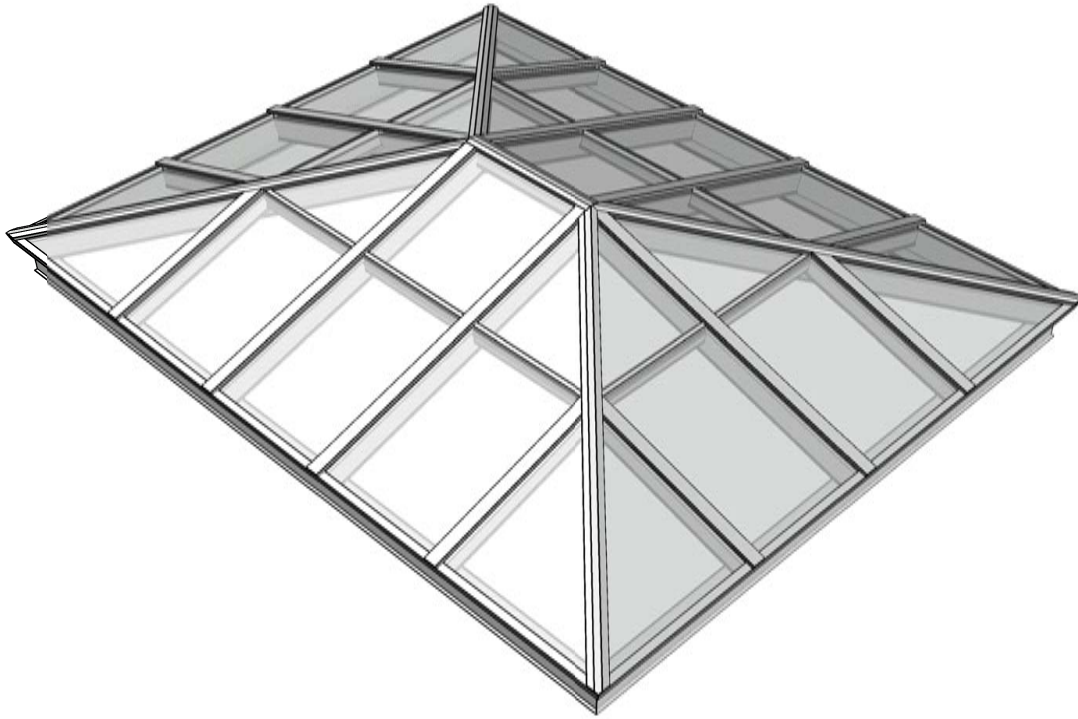

PERSPECTIVE

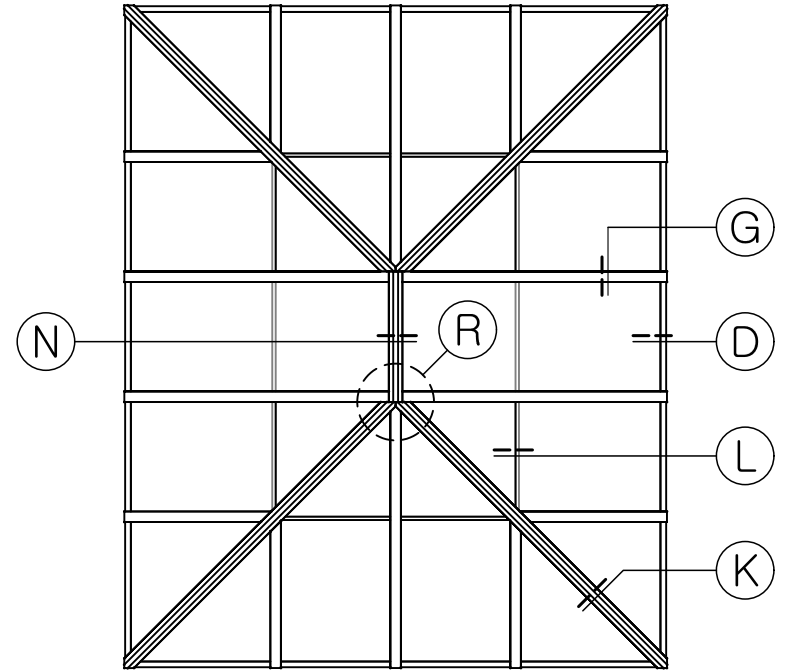

PLAN

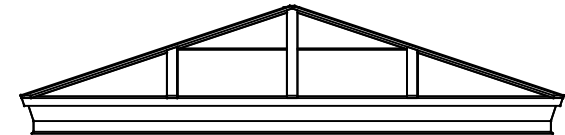

ELEVATION

STANDARD SYSTEM DETAILS						
	Ⓓ	Ⓖ	Ⓚ	Ⓛ	Ⓝ	Ⓡ
3"	SSB-032	SSB-043	SSB-056	SSB-059	SSB-065	SSB-077
4"	SSB-033	SSB-044	SSB-057	SSB-060	SSB-066	SSB-077
6"	SSB-034	SSB-045	SSB-058	SSB-061	SSB-067	SSB-077

THE INFORMATION CONTAINED
HEREIN ARE FOR REFERENCE ONLY.
THE ACTUAL DESIGN MAY VARY
FOR A SPECIFIC SKYLIGHT DUE
TO ITS PARTICULAR CONDITIONS.

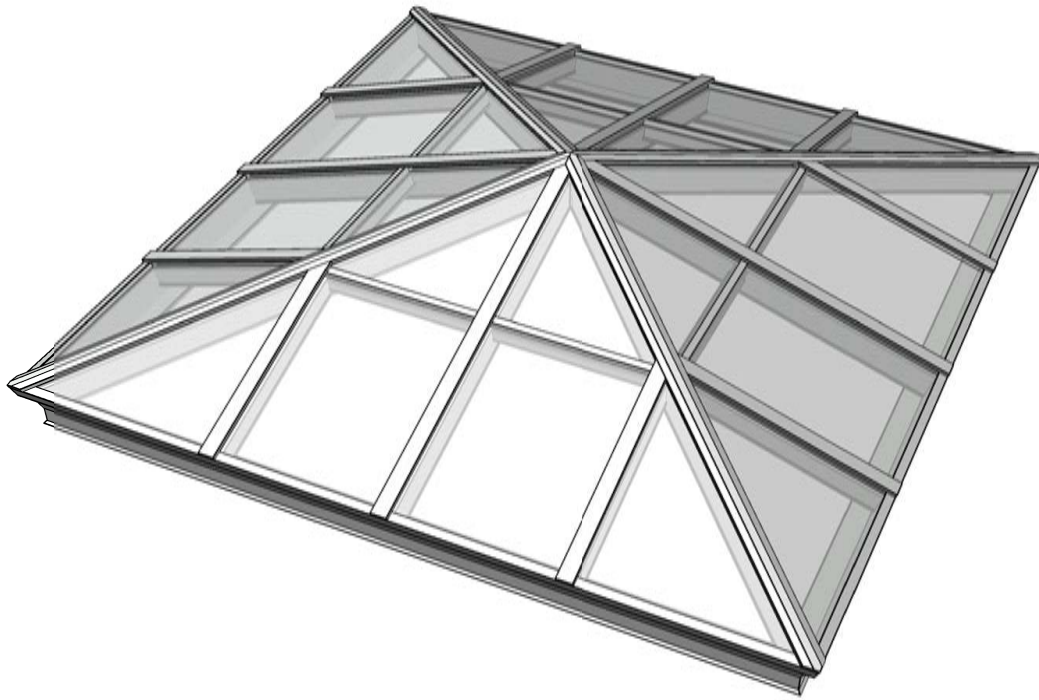

PERSPECTIVE

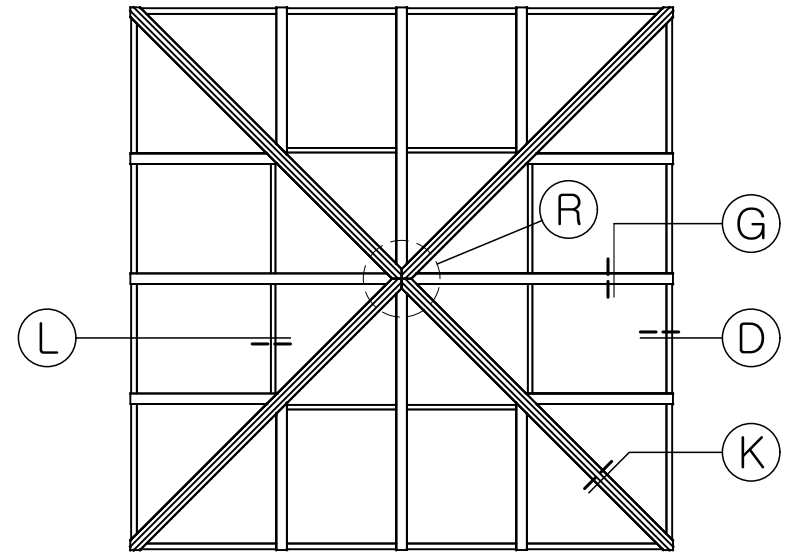

PLAN

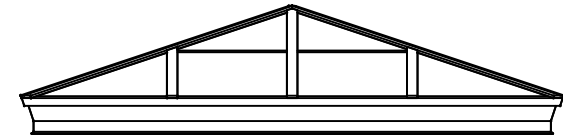

ELEVATION

STANDARD SYSTEM DETAILS					
	Ⓓ	Ⓖ	Ⓚ	Ⓛ	Ⓡ
3"	SSB-032	SSB-043	SSB-056	SSB-059	SSB-078
4"	SSB-033	SSB-044	SSB-057	SSB-060	SSB-078
6"	SSB-034	SSB-045	SSB-058	SSB-061	SSB-078

THE INFORMATION CONTAINED
HEREIN ARE FOR REFERENCE ONLY.
THE ACTUAL DESIGN MAY VARY
FOR A SPECIFIC SKYLIGHT DUE
TO ITS PARTICULAR CONDITIONS.

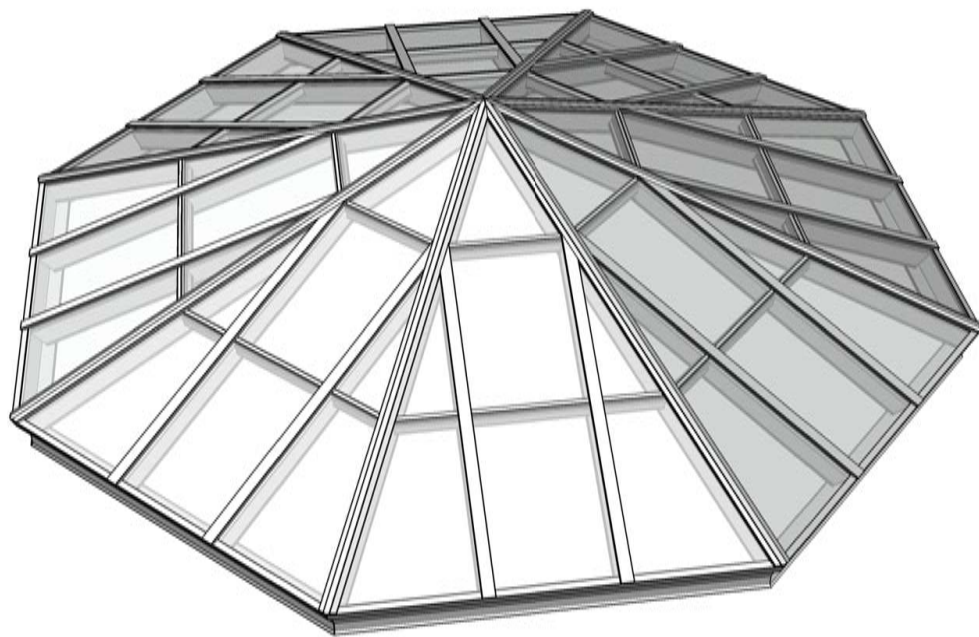

PERSPECTIVE

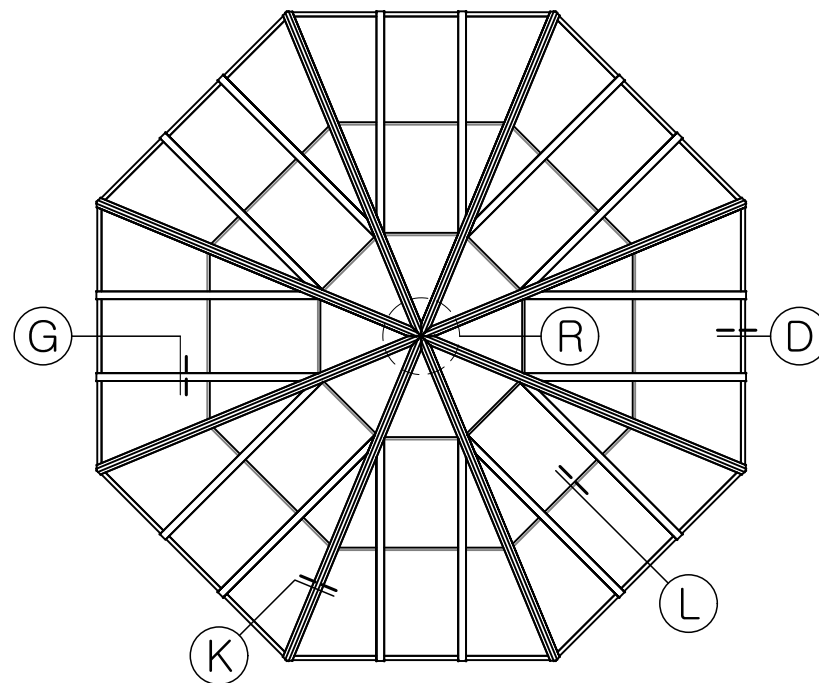

PLAN

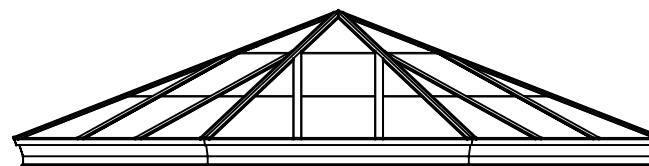

ELEVATION

STANDARD SYSTEM DETAILS					
	Ⓓ	Ⓖ	Ⓚ	Ⓛ	Ⓡ
3"	SSB-032	SSB-043	SSB-056	SSB-059	SSB-078
4"	SSB-033	SSB-044	SSB-057	SSB-060	SSB-078
6"	SSB-034	SSB-045	SSB-058	SSB-061	SSB-078

THE INFORMATION CONTAINED
HEREIN ARE FOR REFERENCE ONLY.
THE ACTUAL DESIGN MAY VARY
FOR A SPECIFIC SKYLIGHT DUE
TO ITS PARTICULAR CONDITIONS.

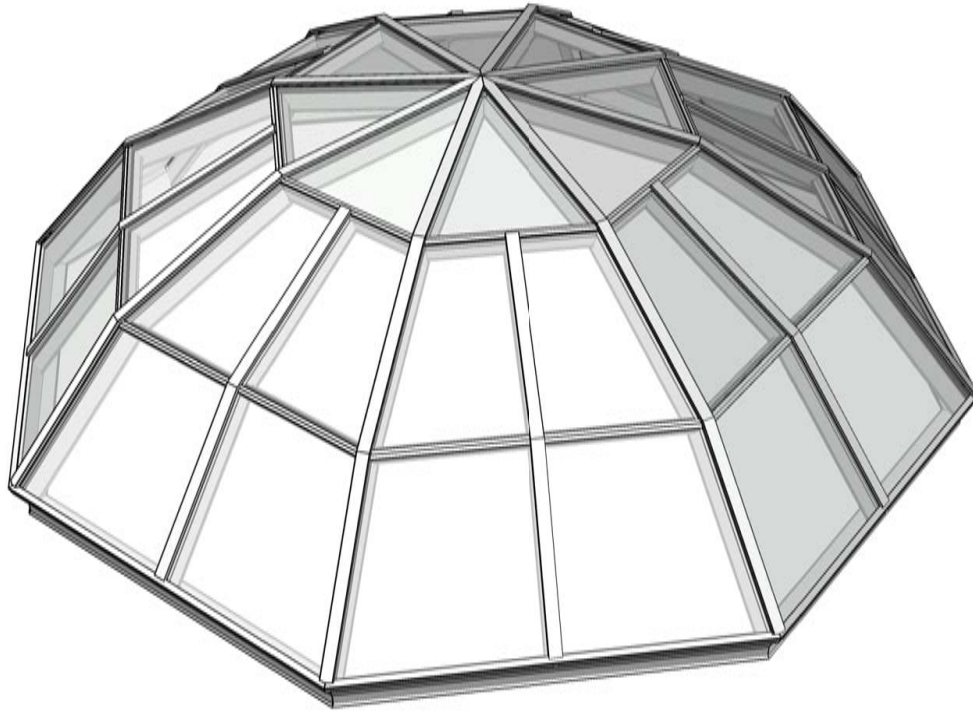

PERSPECTIVE

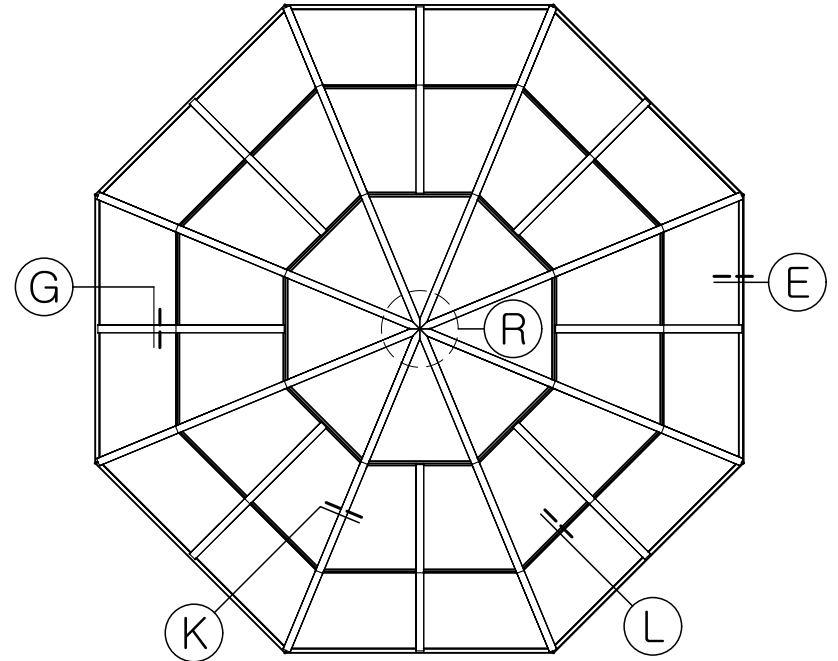

PLAN

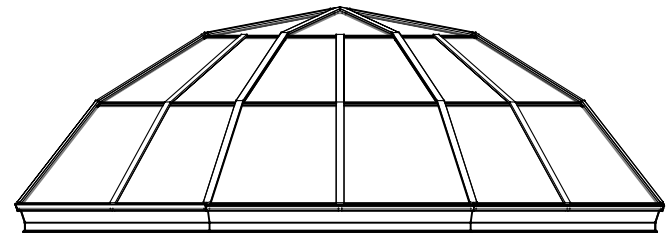

ELEVATION

STANDARD SYSTEM DETAILS					
	(E)	(G)	(K)	(L)	(R)
3"	SSB-035	SSB-043	SSB-056	SSB-059	SSB-078
4"	SSB-036	SSB-044	SSB-057	SSB-060	SSB-078
6"	SSB-037	SSB-045	SSB-058	SSB-061	SSB-078

THE INFORMATION CONTAINED
HEREIN ARE FOR REFERENCE ONLY.
THE ACTUAL DESIGN MAY VARY
FOR A SPECIFIC SKYLIGHT DUE
TO ITS PARTICULAR CONDITIONS.

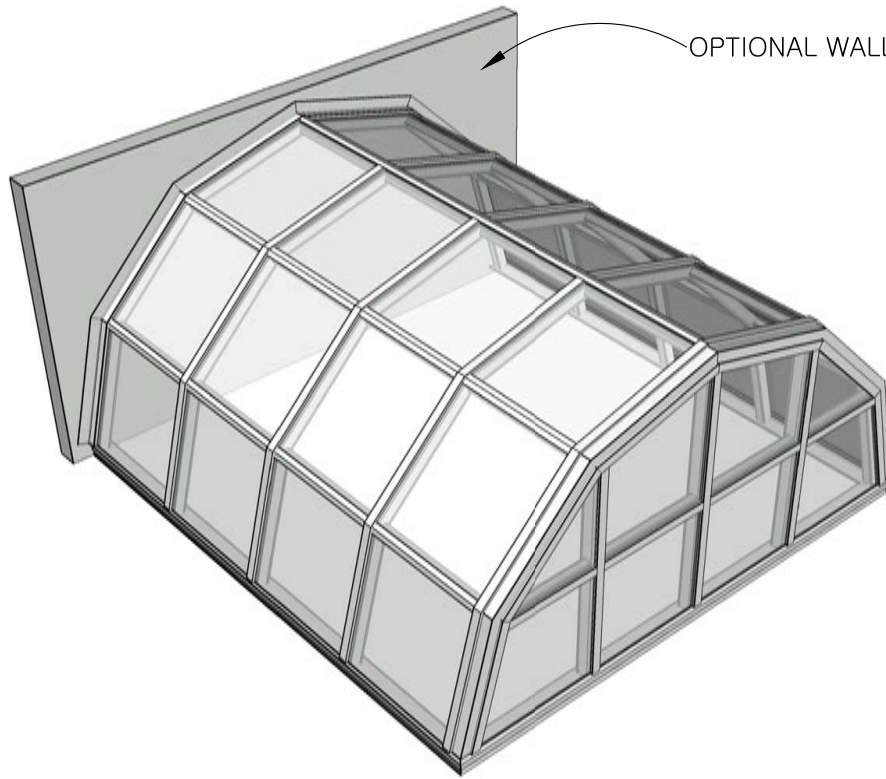

OPTIONAL WALL @ END(S)

PERSPECTIVE

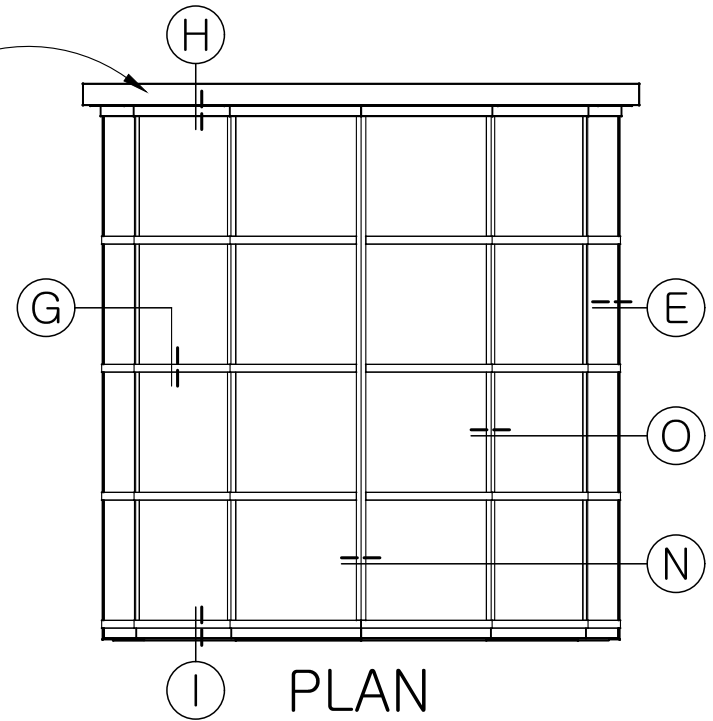

PLAN

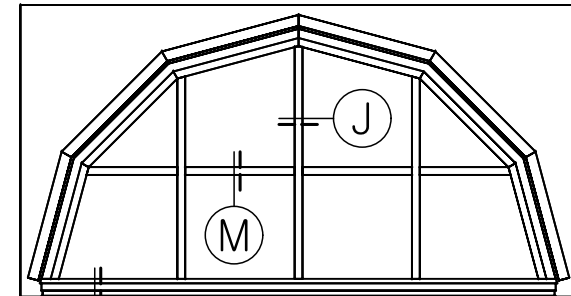

ELEVATION

STANDARD SYSTEM DETAILS

	(E)	(F)	(G)	(H)	(I)	(J)	(M)	(N)	(O)
3"	SSB-035	SSB-038	SSB-043	SSB-046	SSB-049	SSB-052	N/A	SSB-065	SSB-068
4"	SSB-036	SSB-039	SSB-044	SSB-047	SSB-050	SSB-052	SSB-062	SSB-066	SSB-069
6"	SSB-037	SSB-040	SSB-045	SSB-048	SSB-051	SSB-053	SSB-062	SSB-067	SSB-070

THE INFORMATION CONTAINED
HEREIN ARE FOR REFERENCE ONLY.
THE ACTUAL DESIGN MAY VARY
FOR A SPECIFIC SKYLIGHT DUE
TO ITS PARTICULAR CONDITIONS.

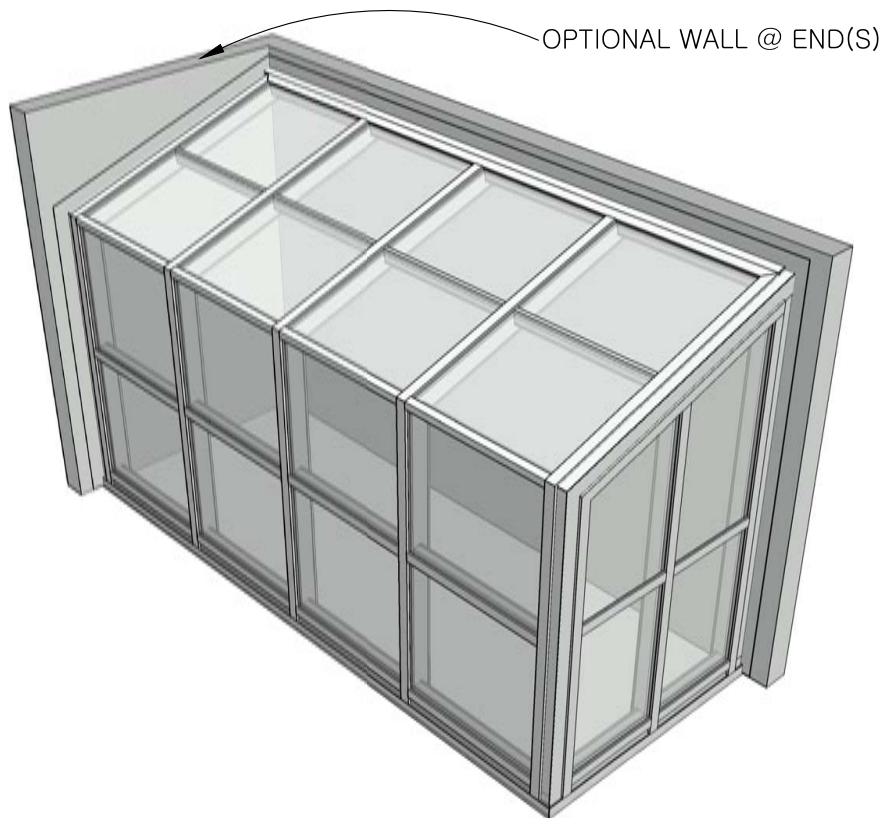

PERSPECTIVE

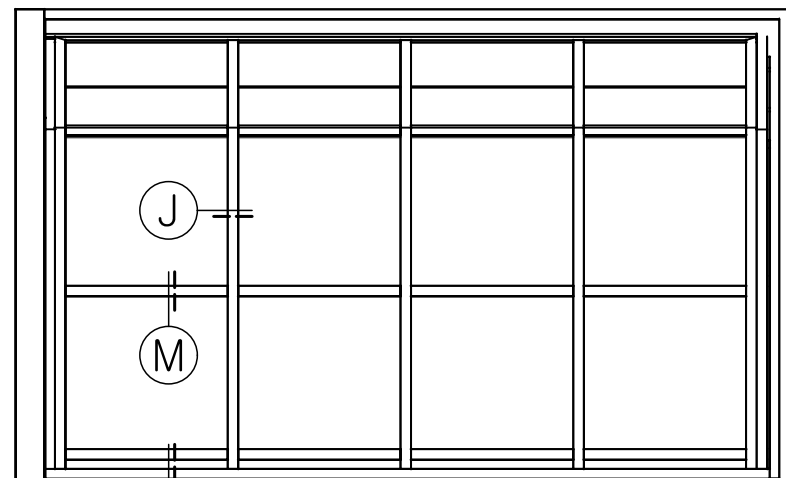
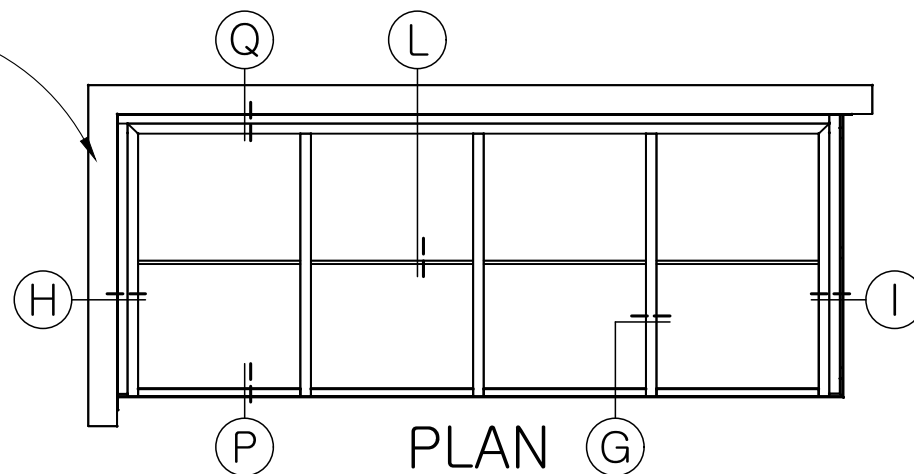

STANDARD SYSTEM DETAILS

	F	G	H	I	J	L	M	P	Q
3"	SSB-040	SSB-043	SSB-046	SSB-049	SSB-053	SSB-059	SSB-062	SSB-071	SSB-074
4"	SSB-041	SSB-044	SSB-047	SSB-050	SSB-054	SSB-060	SSB-063	SSB-072	SSB-075
6"	SSB-042	SSB-045	SSB-048	SSB-051	SSB-055	SSB-061	SSB-064	SSB-073	SSB-076

THE INFORMATION CONTAINED
HEREIN ARE FOR REFERENCE ONLY.
THE ACTUAL DESIGN MAY VARY
FOR A SPECIFIC SKYLIGHT DUE
TO ITS PARTICULAR CONDITIONS.

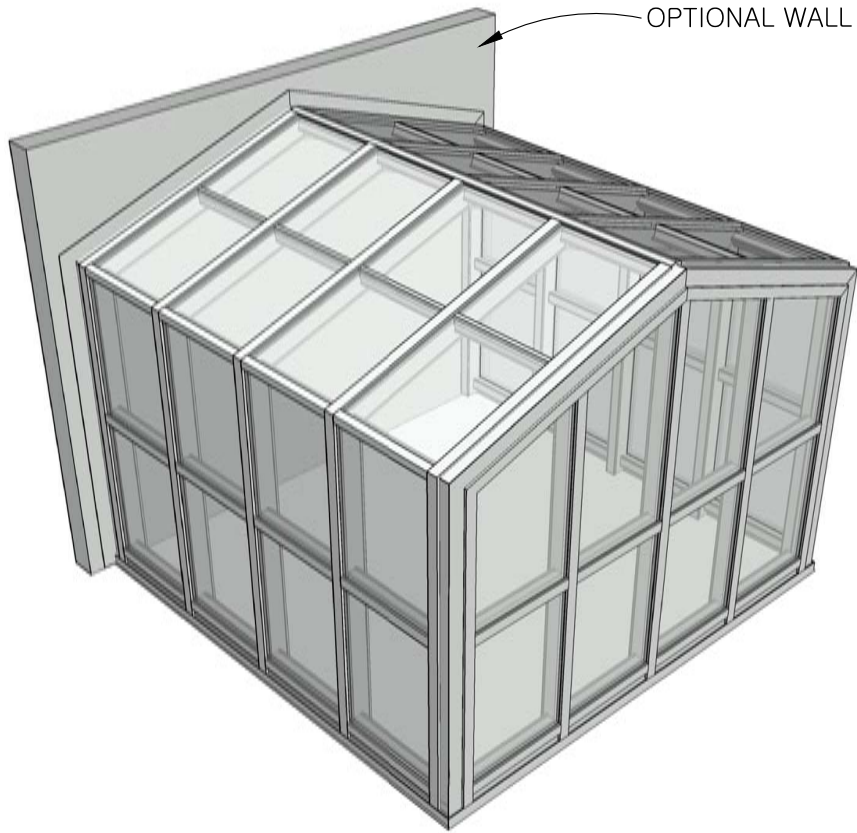

OPTIONAL WALL @ END(S)

PERSPECTIVE

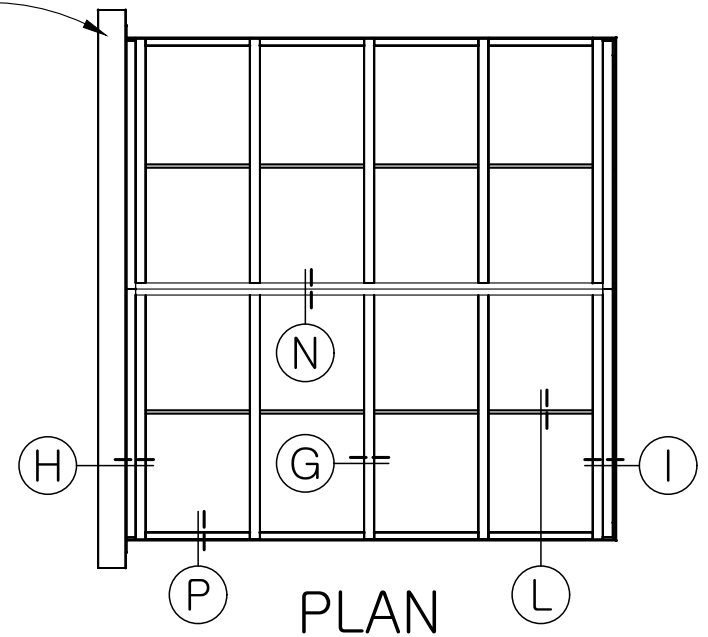

PLAN

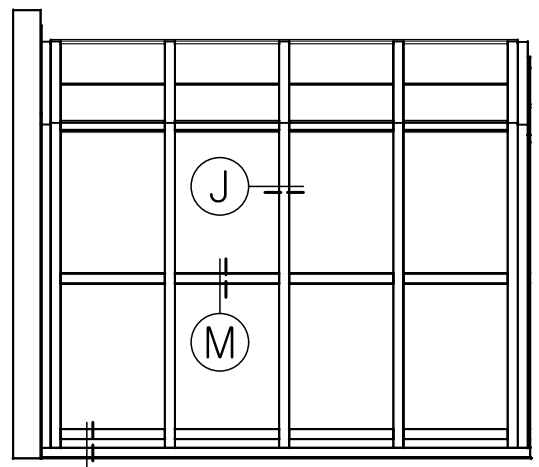

F ELEVATION

STANDARD SYSTEM DETAILS									
	F	G	H	I	J	L	M	N	P
3"	SSB-040	SSB-043	SSB-046	SSB-049	SSB-053	SSB-059	SSB-062	SSB-065	SSB-071
4"	SSB-041	SSB-044	SSB-047	SSB-050	SSB-054	SSB-060	SSB-063	SSB-066	SSB-072
6"	SSB-042	SSB-045	SSB-048	SSB-051	SSB-055	SSB-061	SSB-064	SSB-067	SSB-073

THE INFORMATION CONTAINED HEREIN ARE FOR REFERENCE ONLY. THE ACTUAL DESIGN MAY VARY FOR A SPECIFIC SKYLIGHT DUE TO ITS PARTICULAR CONDITIONS.

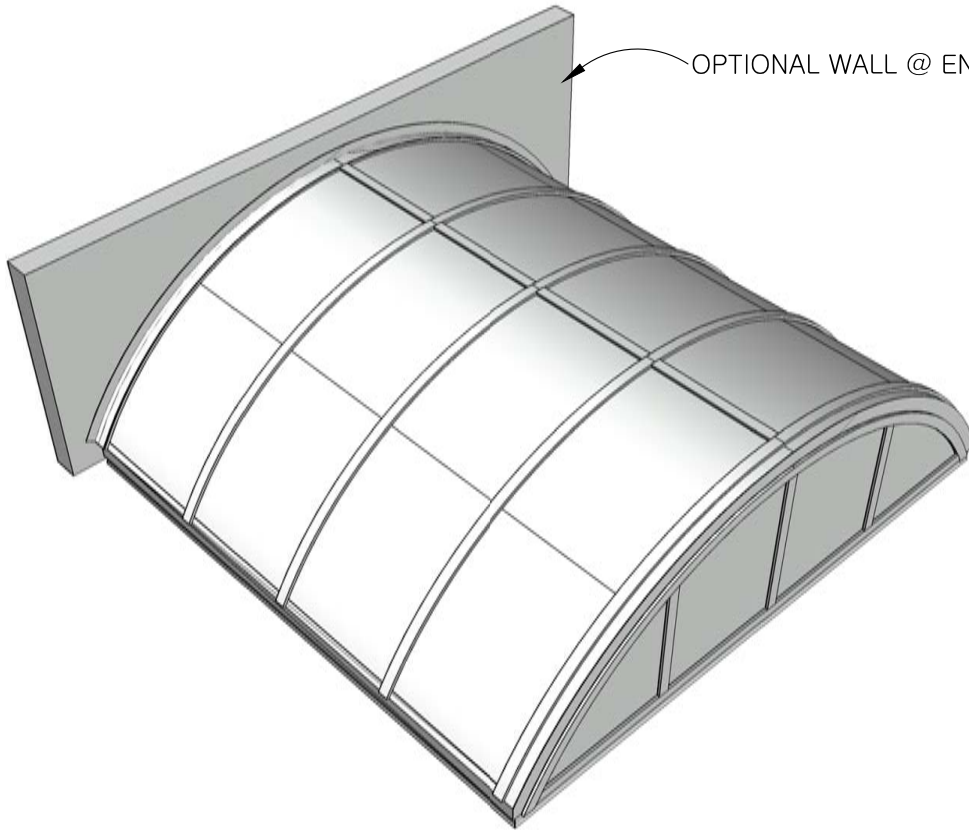

PERSPECTIVE

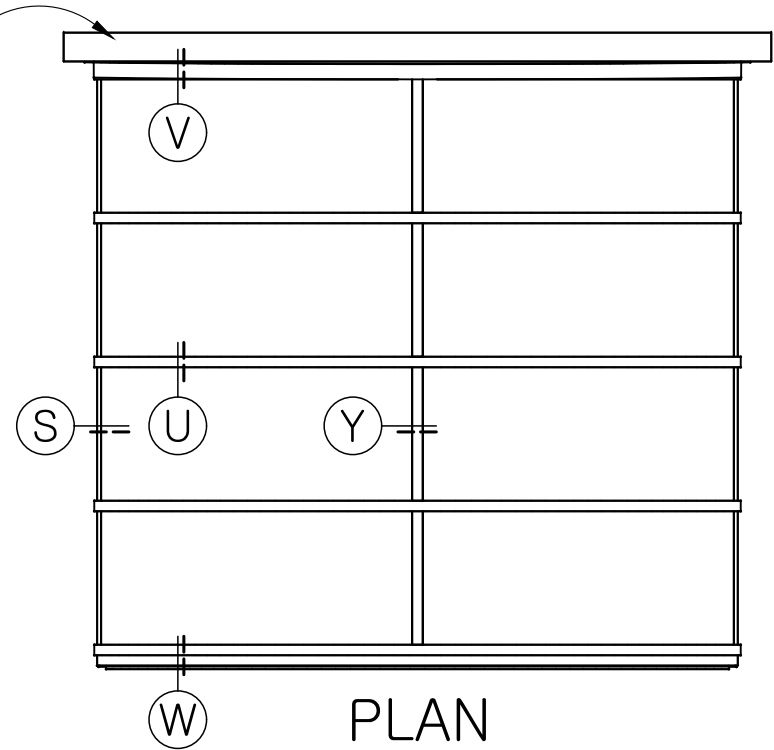

PLAN

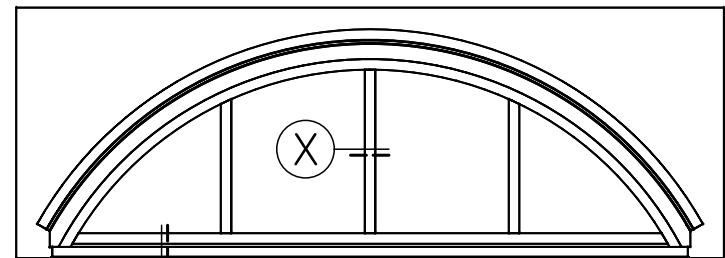

ELEVATION

STANDARD SYSTEM DETAILS							
	(S)	(T)	(U)	(V)	(W)	(X)	(Y)
3"	SSB-079	SSB-082	SSB-085	SSB-088	SSB-091	SSB-094	SSB-096
4"	SSB-080	SSB-083	SSB-086	SSB-089	SSB-092	SSB-094	SSB-097
6"	SSB-081	SSB-084	SSB-087	SSB-090	SSB-093	SSB-095	SSB-098

THE INFORMATION CONTAINED
HEREIN ARE FOR REFERENCE ONLY.
THE ACTUAL DESIGN MAY VARY
FOR A SPECIFIC SKYLIGHT DUE
TO ITS PARTICULAR CONDITIONS.

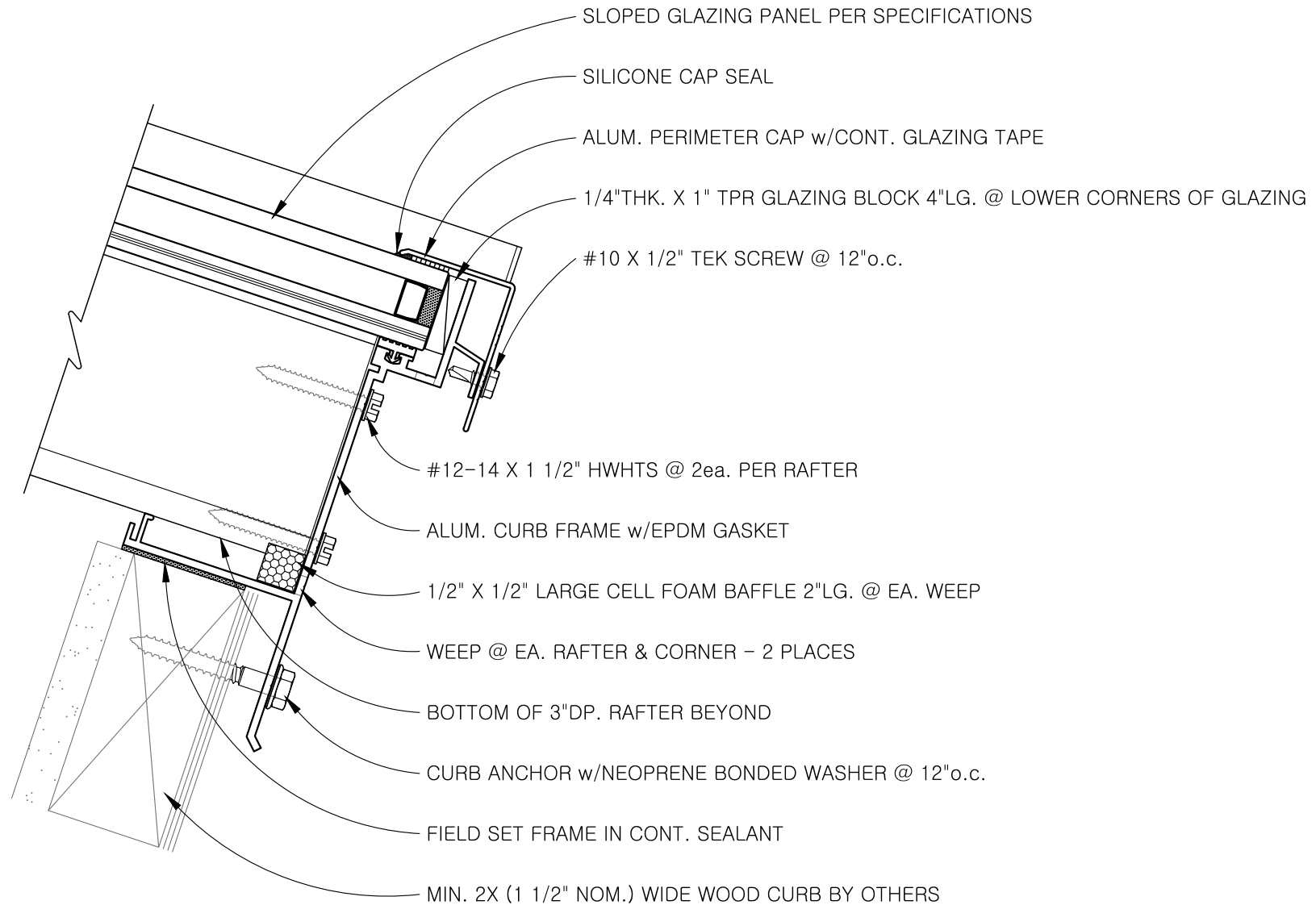

THE INFORMATION CONTAINED
HEREIN ARE FOR REFERENCE ONLY.
THE ACTUAL DESIGN MAY VARY
FOR A SPECIFIC SKYLIGHT DUE
TO ITS PARTICULAR CONDITIONS.

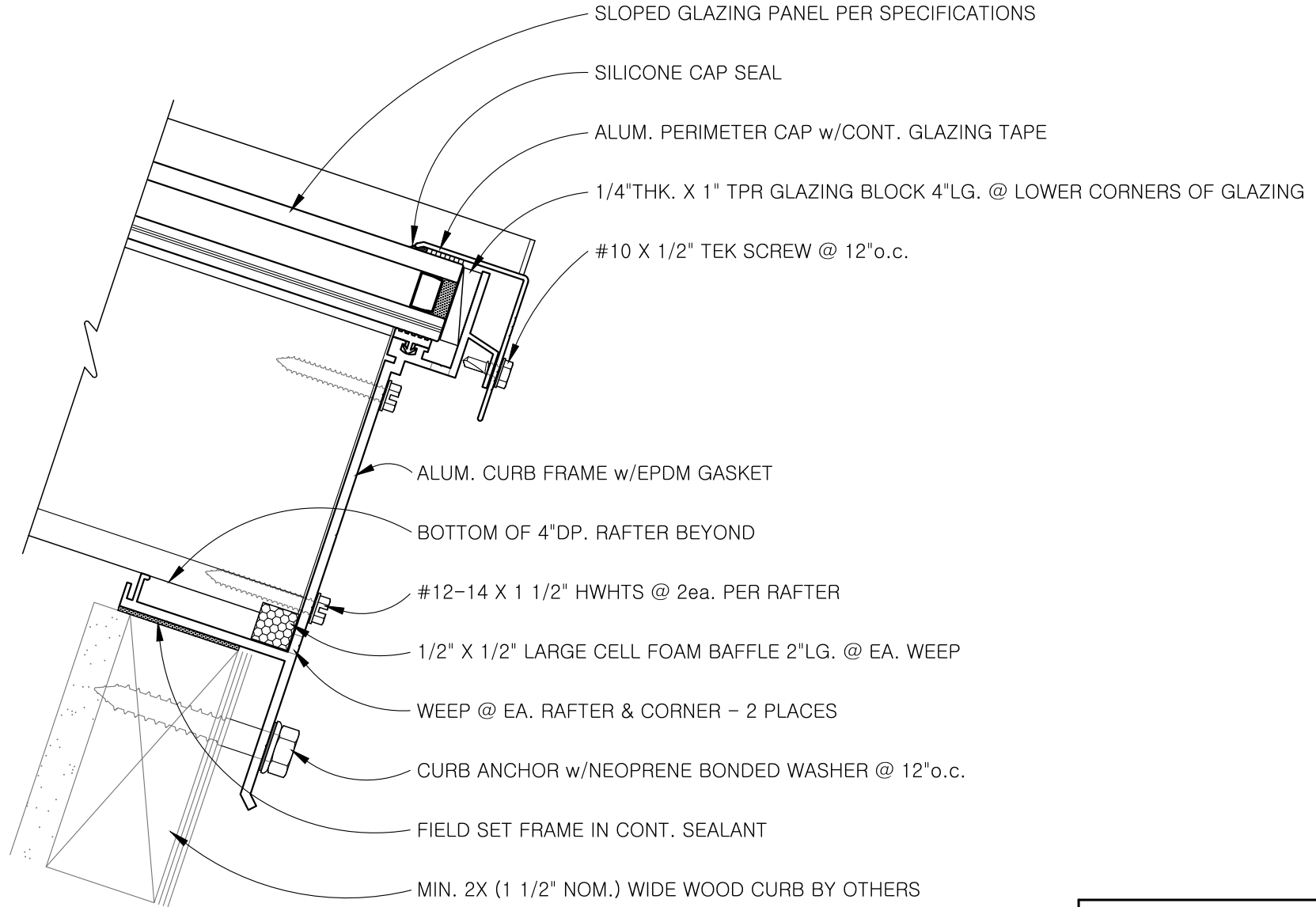

THE INFORMATION CONTAINED
 HEREIN ARE FOR REFERENCE ONLY.
 THE ACTUAL DESIGN MAY VARY
 FOR A SPECIFIC SKYLIGHT DUE
 TO ITS PARTICULAR CONDITIONS.

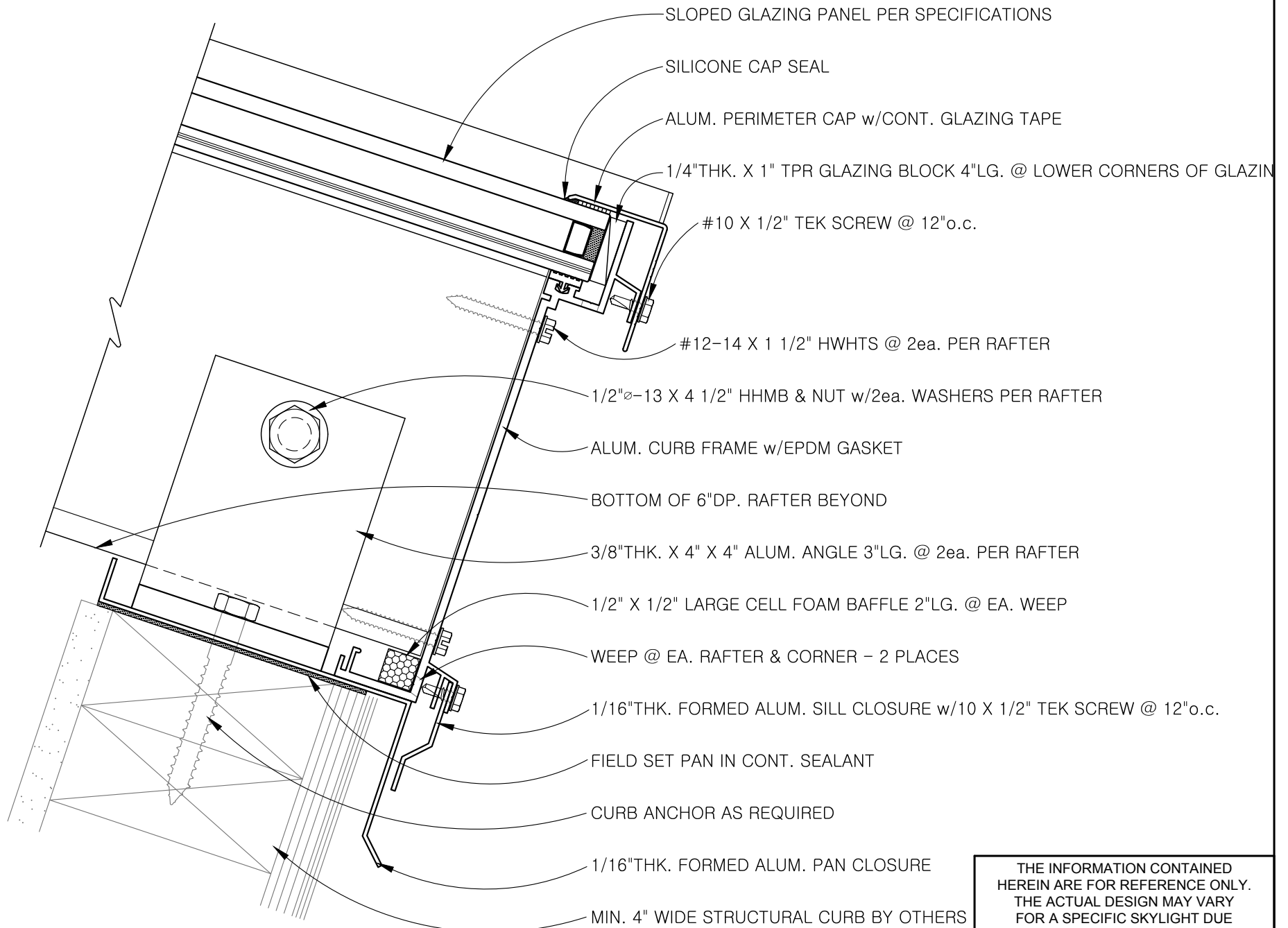

THE INFORMATION CONTAINED
 HEREIN ARE FOR REFERENCE ONLY.
 THE ACTUAL DESIGN MAY VARY
 FOR A SPECIFIC SKYLIGHT DUE
 TO ITS PARTICULAR CONDITIONS.

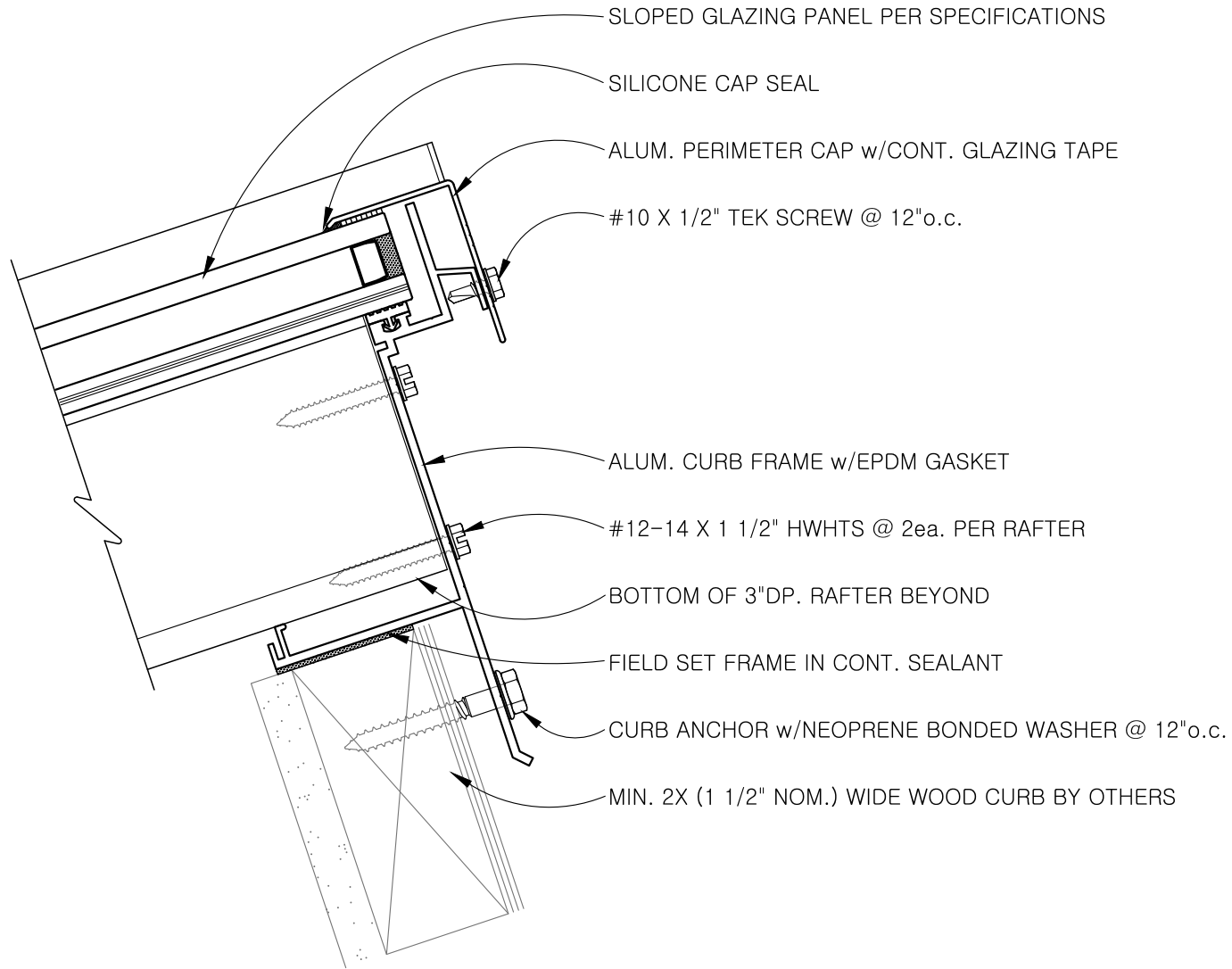

THE INFORMATION CONTAINED
 HEREIN ARE FOR REFERENCE ONLY.
 THE ACTUAL DESIGN MAY VARY
 FOR A SPECIFIC SKYLIGHT DUE
 TO ITS PARTICULAR CONDITIONS.

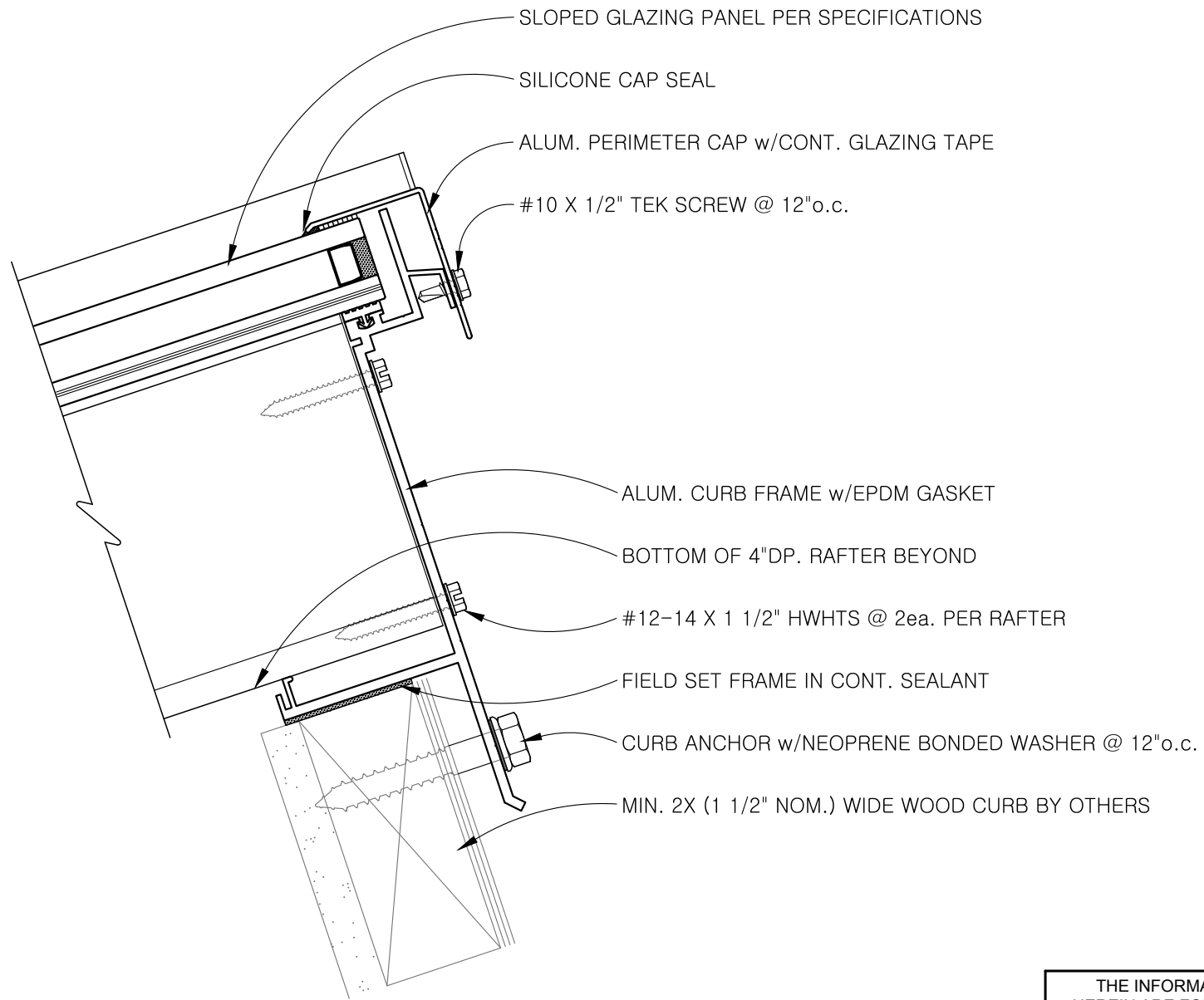

THE INFORMATION CONTAINED
 HEREIN ARE FOR REFERENCE ONLY.
 THE ACTUAL DESIGN MAY VARY
 FOR A SPECIFIC SKYLIGHT DUE
 TO ITS PARTICULAR CONDITIONS.

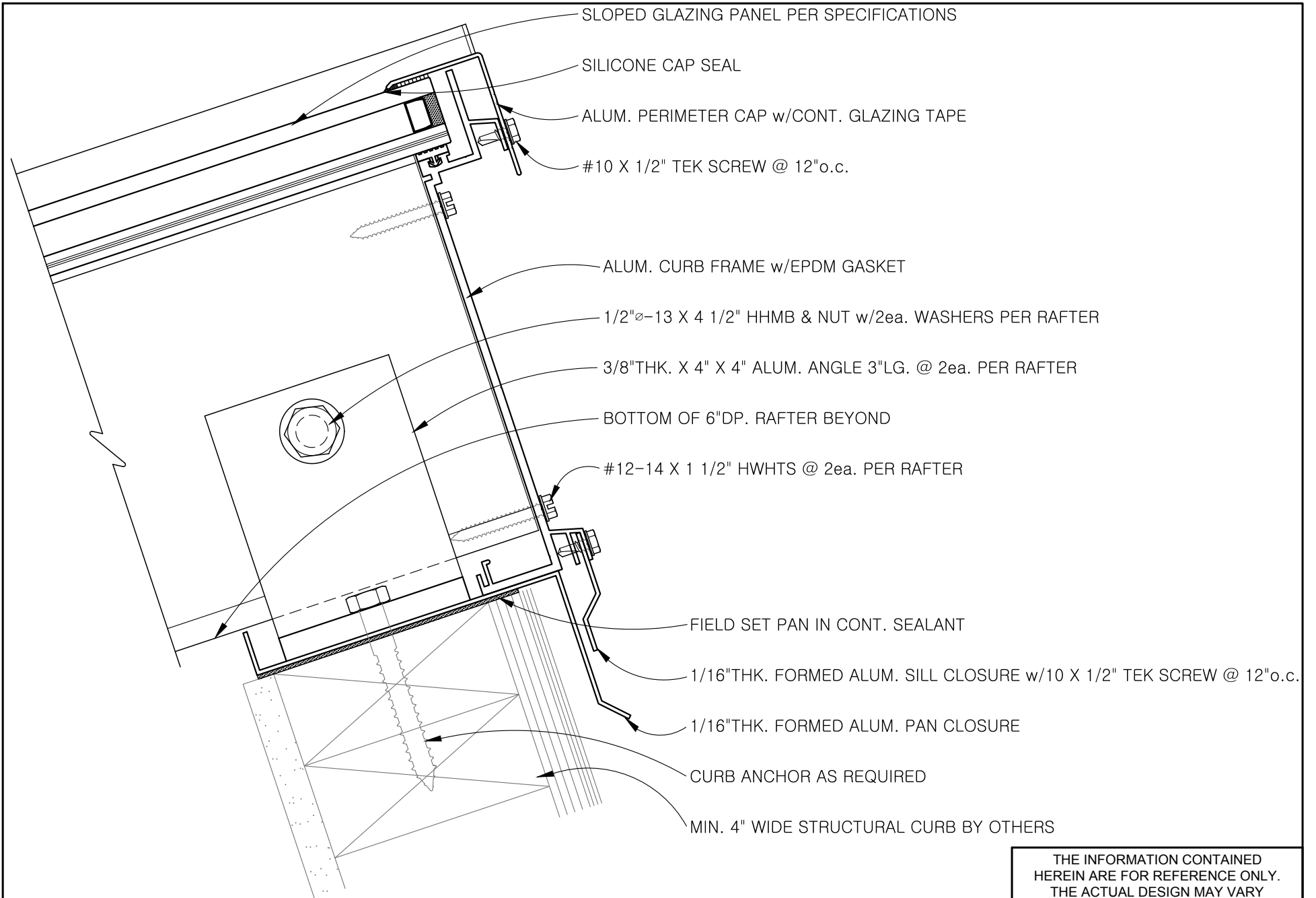

THE INFORMATION CONTAINED
 HEREIN ARE FOR REFERENCE ONLY.
 THE ACTUAL DESIGN MAY VARY
 FOR A SPECIFIC SKYLIGHT DUE
 TO ITS PARTICULAR CONDITIONS.

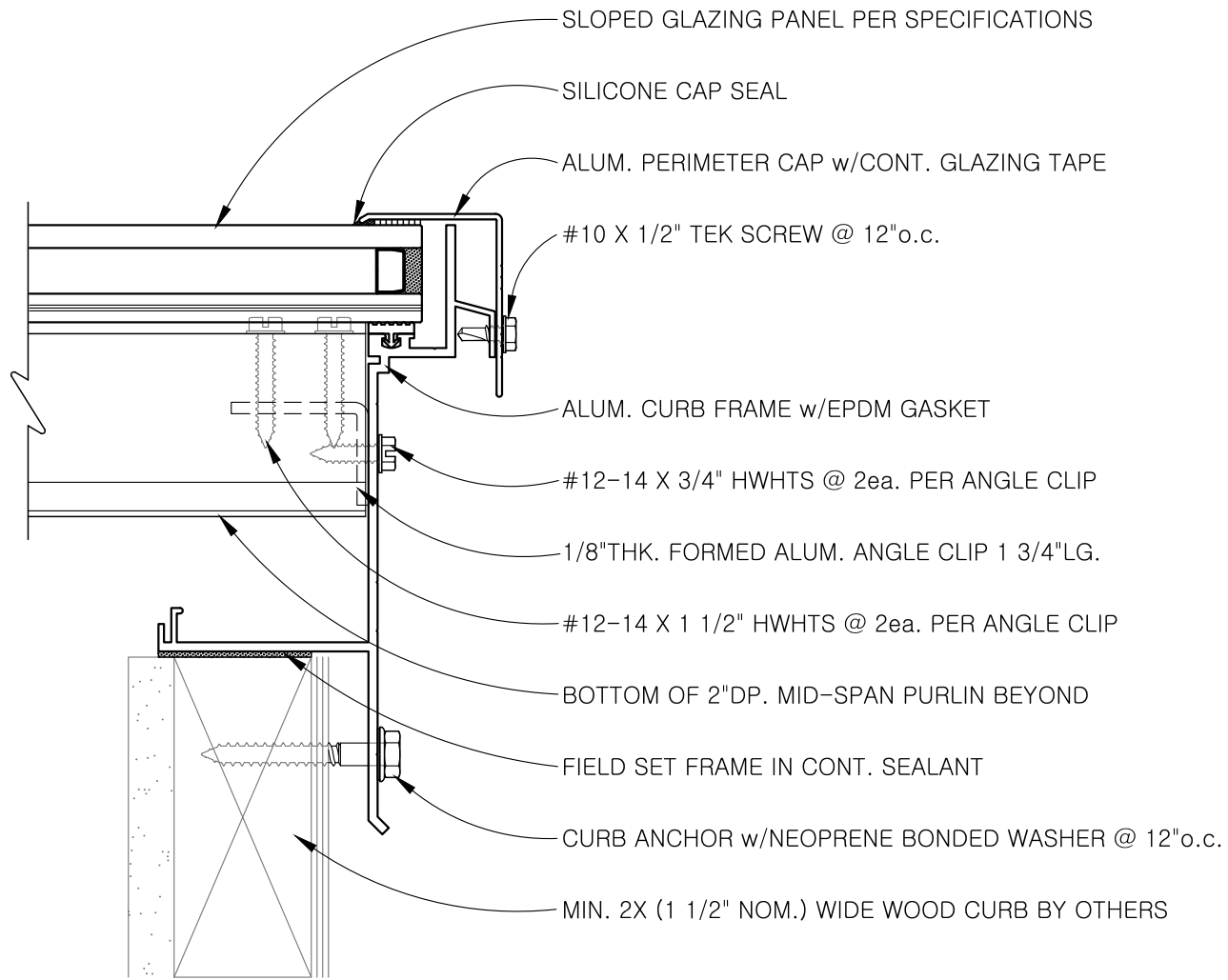

THE INFORMATION CONTAINED
HEREIN ARE FOR REFERENCE ONLY.
THE ACTUAL DESIGN MAY VARY
FOR A SPECIFIC SKYLIGHT DUE
TO ITS PARTICULAR CONDITIONS.

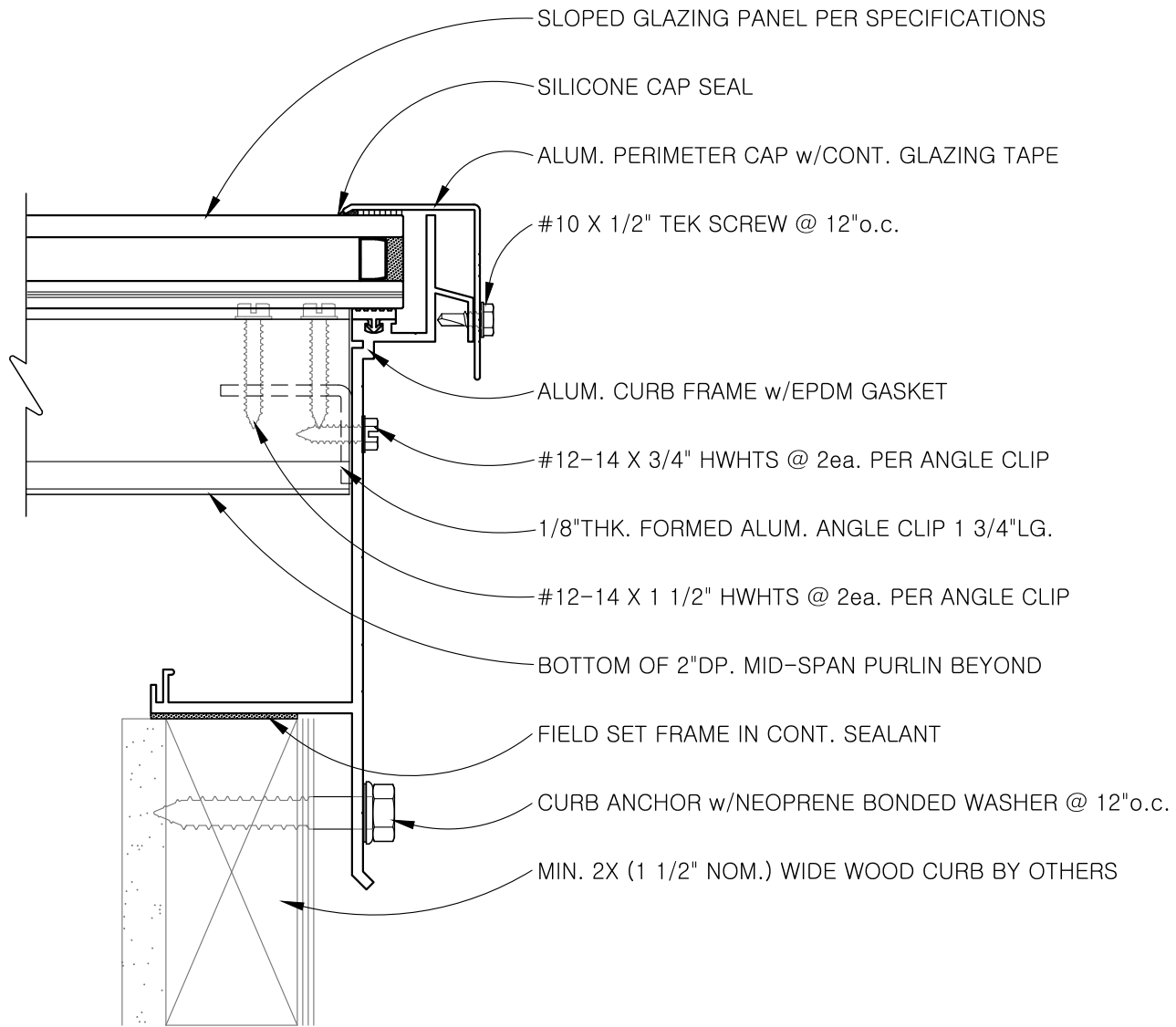

THE INFORMATION CONTAINED
 HEREIN ARE FOR REFERENCE ONLY.
 THE ACTUAL DESIGN MAY VARY
 FOR A SPECIFIC SKYLIGHT DUE
 TO ITS PARTICULAR CONDITIONS.

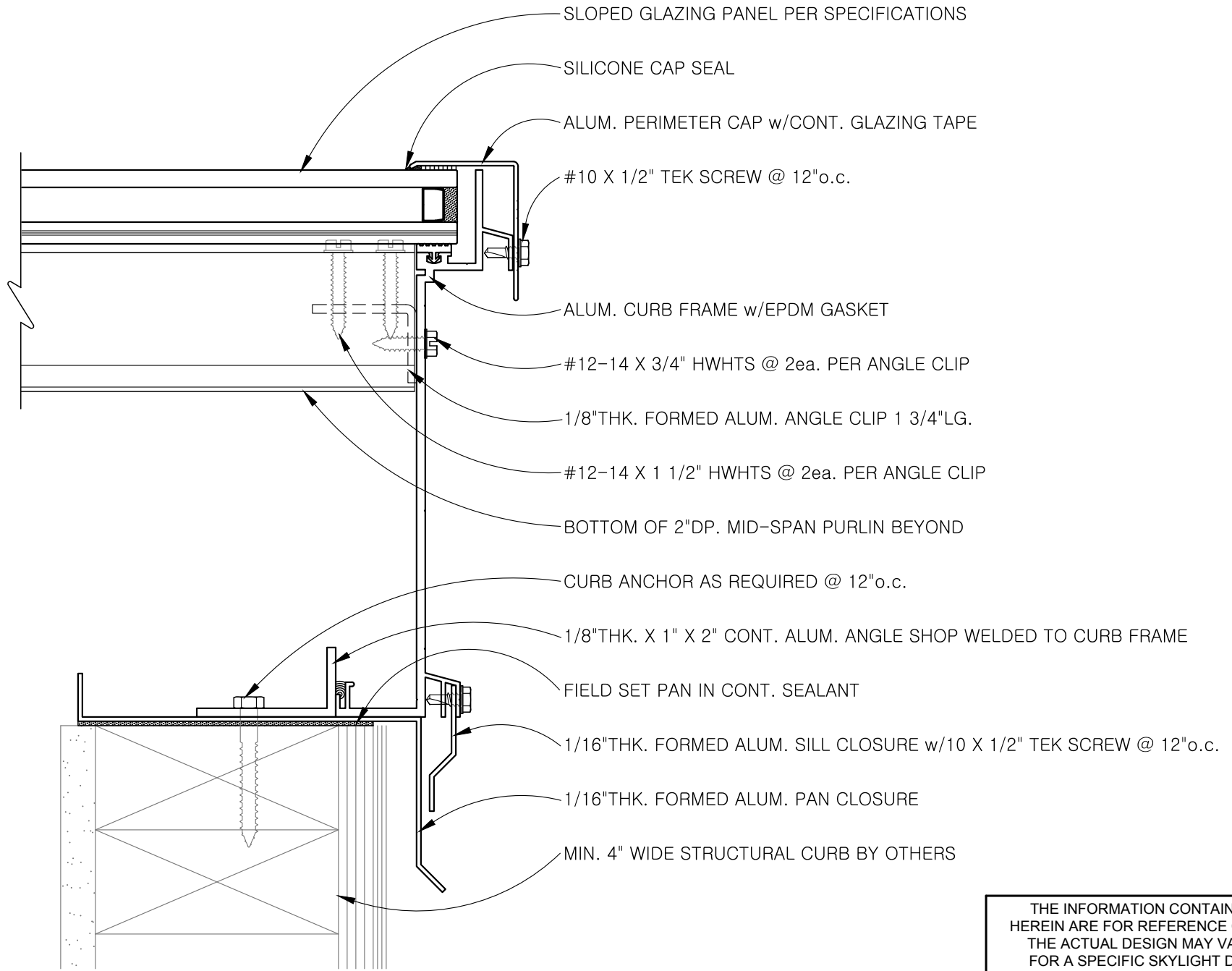

THE INFORMATION CONTAINED
 HEREIN ARE FOR REFERENCE ONLY.
 THE ACTUAL DESIGN MAY VARY
 FOR A SPECIFIC SKYLIGHT DUE
 TO ITS PARTICULAR CONDITIONS.

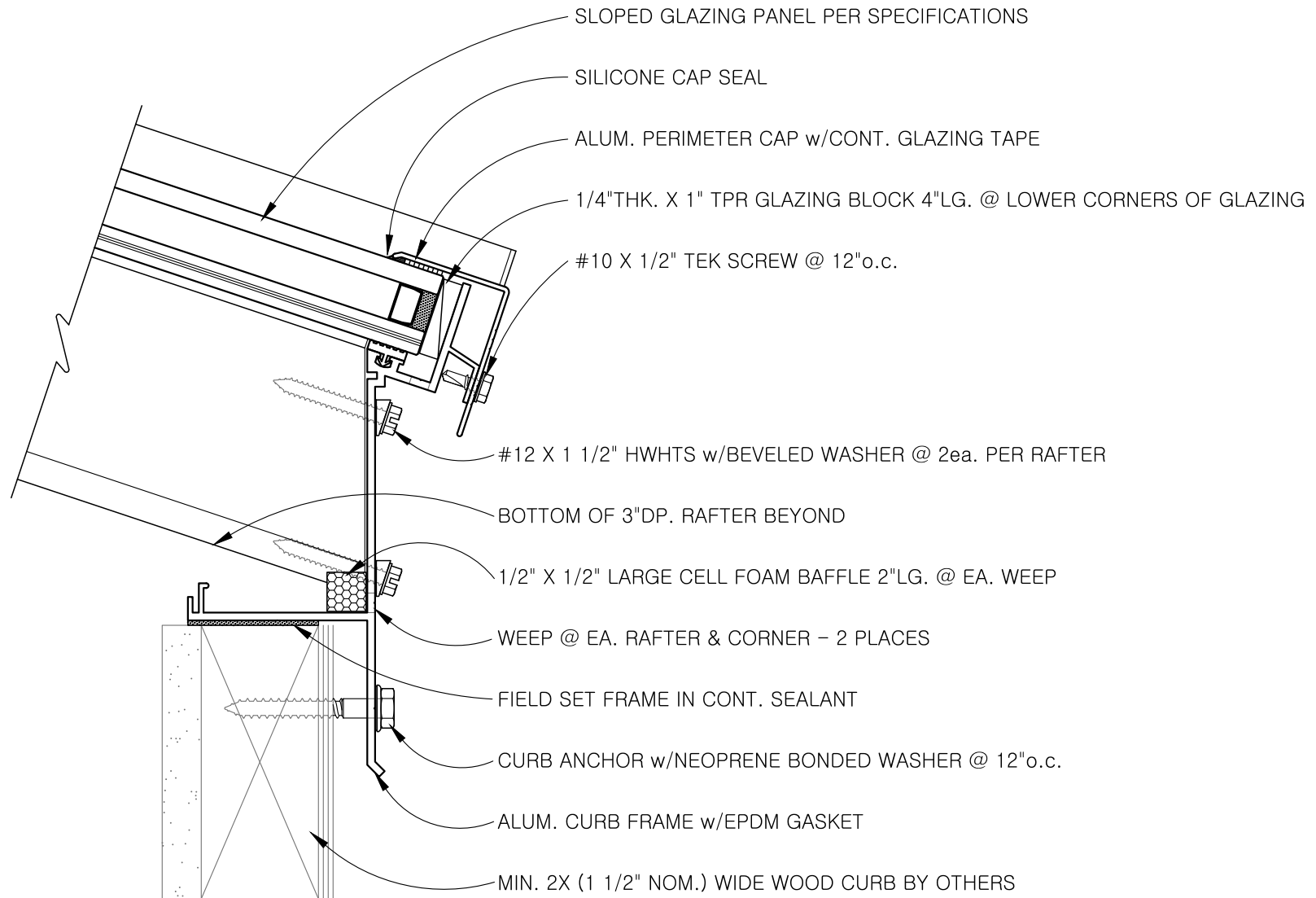

THE INFORMATION CONTAINED
 HEREIN ARE FOR REFERENCE ONLY.
 THE ACTUAL DESIGN MAY VARY
 FOR A SPECIFIC SKYLIGHT DUE
 TO ITS PARTICULAR CONDITIONS.

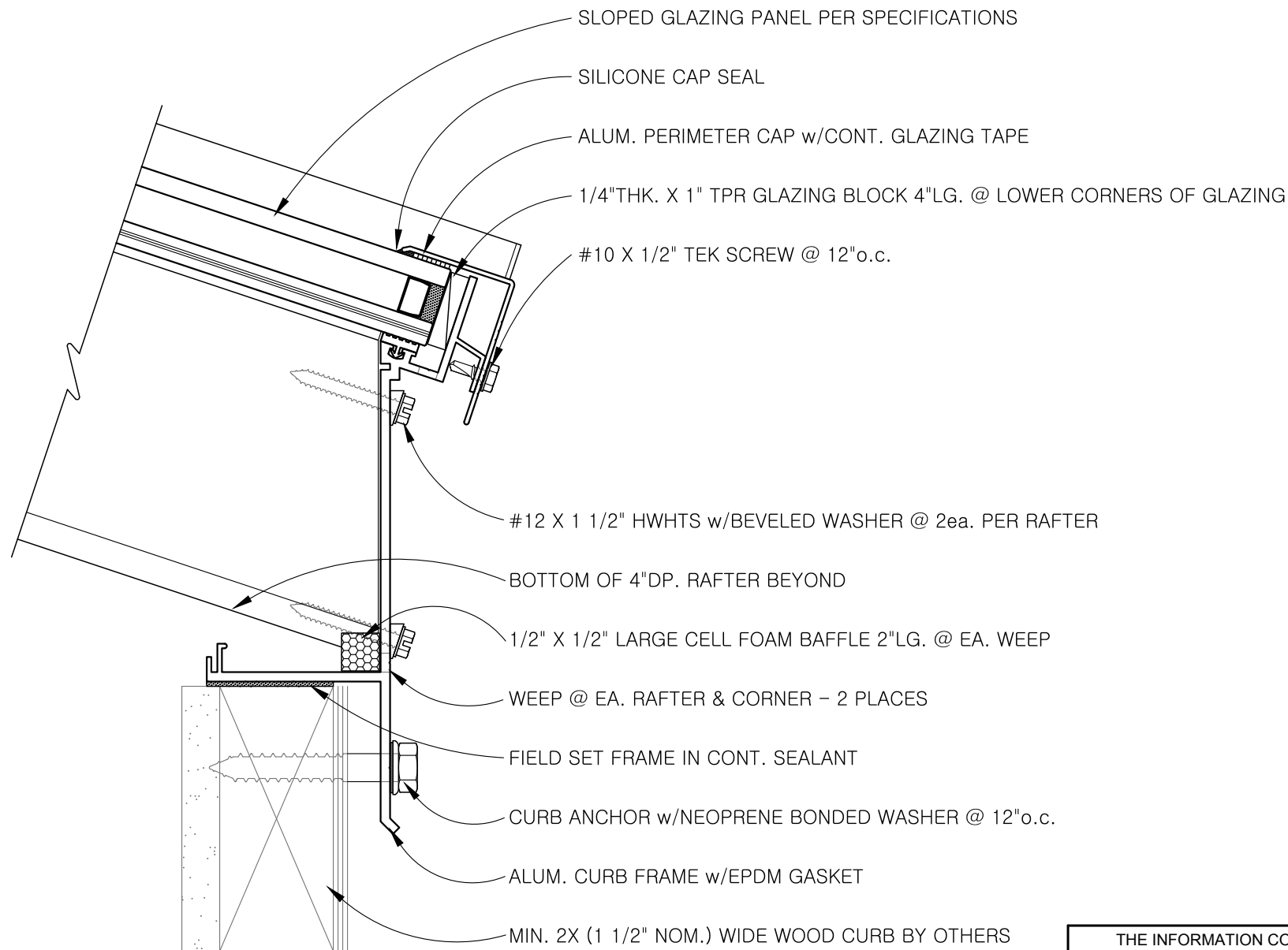

THE INFORMATION CONTAINED
 HEREIN ARE FOR REFERENCE ONLY.
 THE ACTUAL DESIGN MAY VARY
 FOR A SPECIFIC SKYLIGHT DUE
 TO ITS PARTICULAR CONDITIONS.

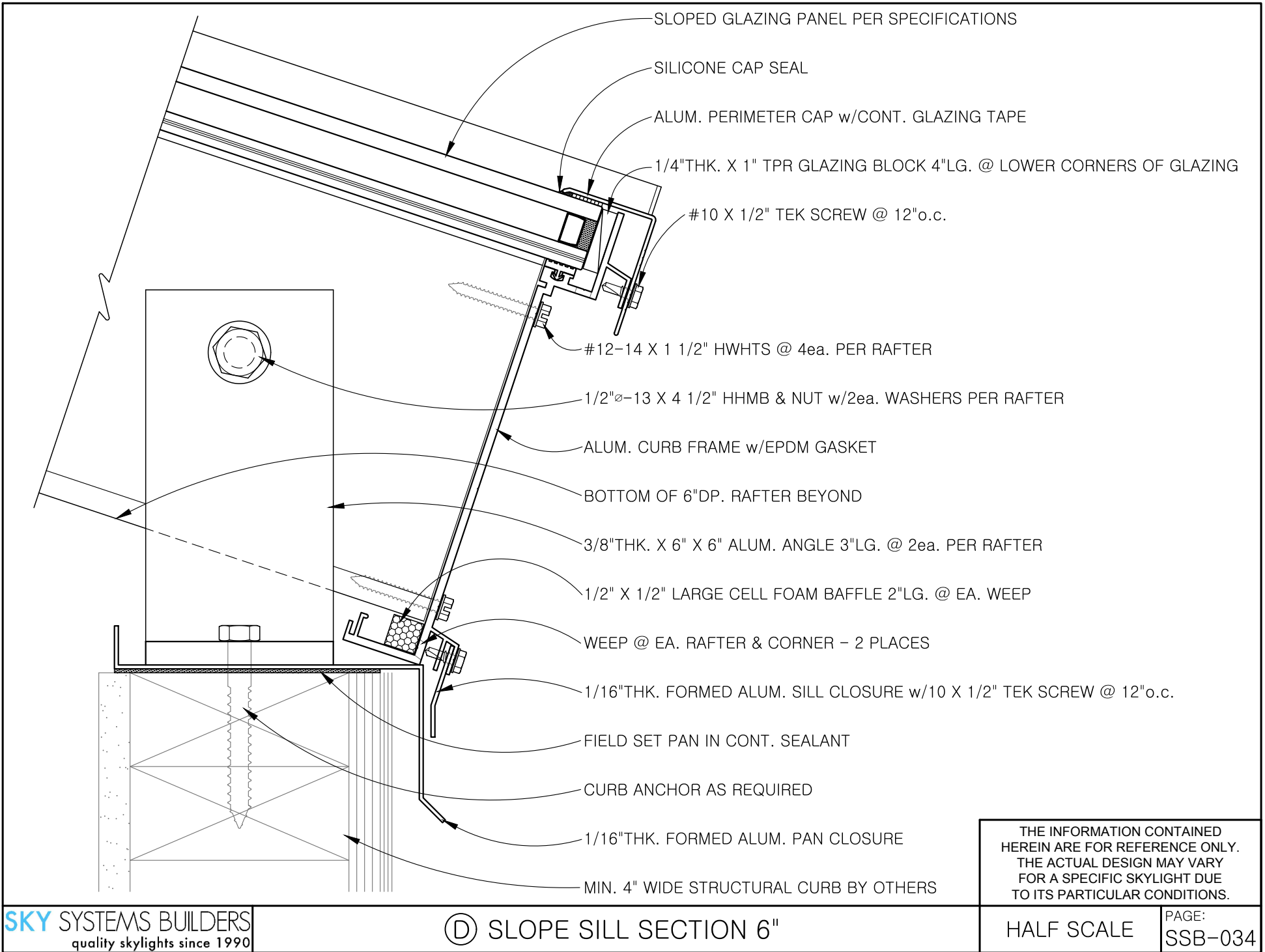

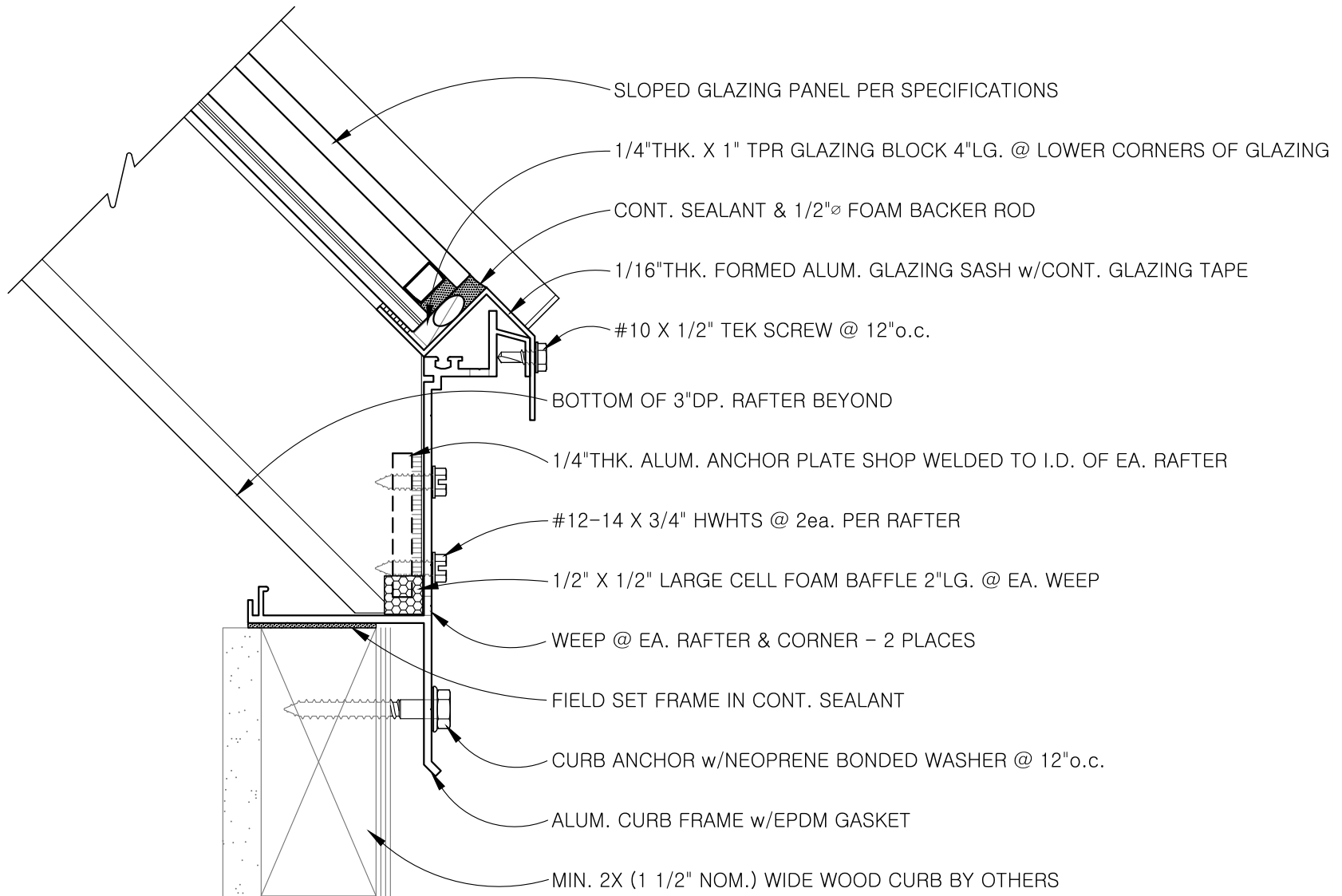

THE INFORMATION CONTAINED
 HEREIN ARE FOR REFERENCE ONLY.
 THE ACTUAL DESIGN MAY VARY
 FOR A SPECIFIC SKYLIGHT DUE
 TO ITS PARTICULAR CONDITIONS.

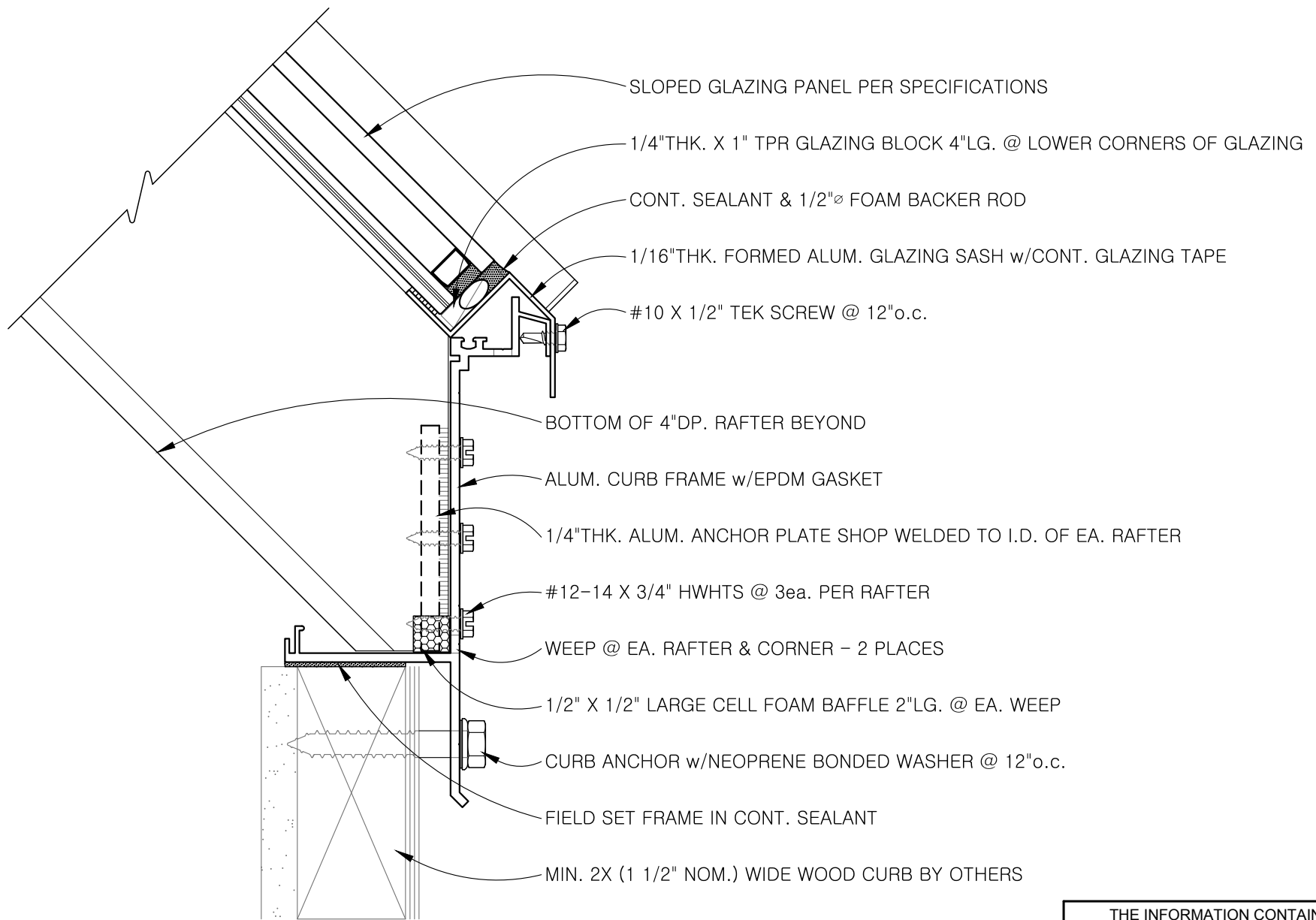

SLOPED GLAZING PANEL PER SPECIFICATIONS

1/4"THK. X 1" TPR GLAZING BLOCK 4"LG. @ LOWER CORNERS OF GLAZING

CONT. SEALANT & 1/2"Ø FOAM BACKER ROD

1/16"THK. FORMED ALUM. GLAZING SASH w/CONT. GLAZING TAPE

#10 X 1/2" TEK SCREW @ 12"o.c.

BOTTOM OF 4"DP. RAFTER BEYOND

ALUM. CURB FRAME w/EPDM GASKET

1/4"THK. ALUM. ANCHOR PLATE SHOP WELDED TO I.D. OF EA. RAFTER

#12-14 X 3/4" HWHTS @ 3ea. PER RAFTER

WEEP @ EA. RAFTER & CORNER - 2 PLACES

1/2" X 1/2" LARGE CELL FOAM BAFFLE 2"LG. @ EA. WEEP

CURB ANCHOR w/NEOPRENE BONDED WASHER @ 12"o.c.

FIELD SET FRAME IN CONT. SEALANT

MIN. 2X (1 1/2" NOM.) WIDE WOOD CURB BY OTHERS

THE INFORMATION CONTAINED
HEREIN ARE FOR REFERENCE ONLY.
THE ACTUAL DESIGN MAY VARY
FOR A SPECIFIC SKYLIGHT DUE
TO ITS PARTICULAR CONDITIONS.

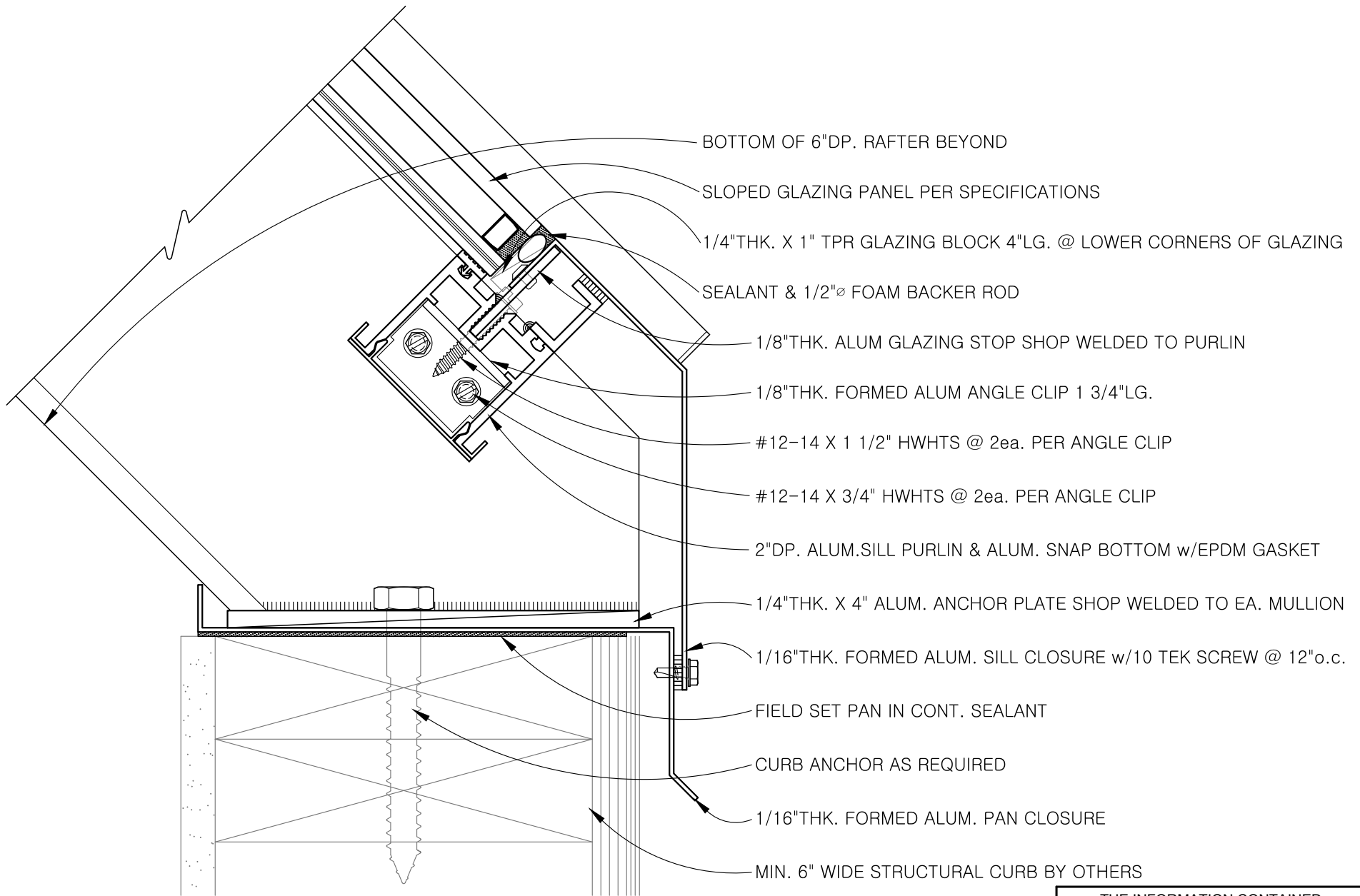

THE INFORMATION CONTAINED
 HEREIN ARE FOR REFERENCE ONLY.
 THE ACTUAL DESIGN MAY VARY
 FOR A SPECIFIC SKYLIGHT DUE
 TO ITS PARTICULAR CONDITIONS.

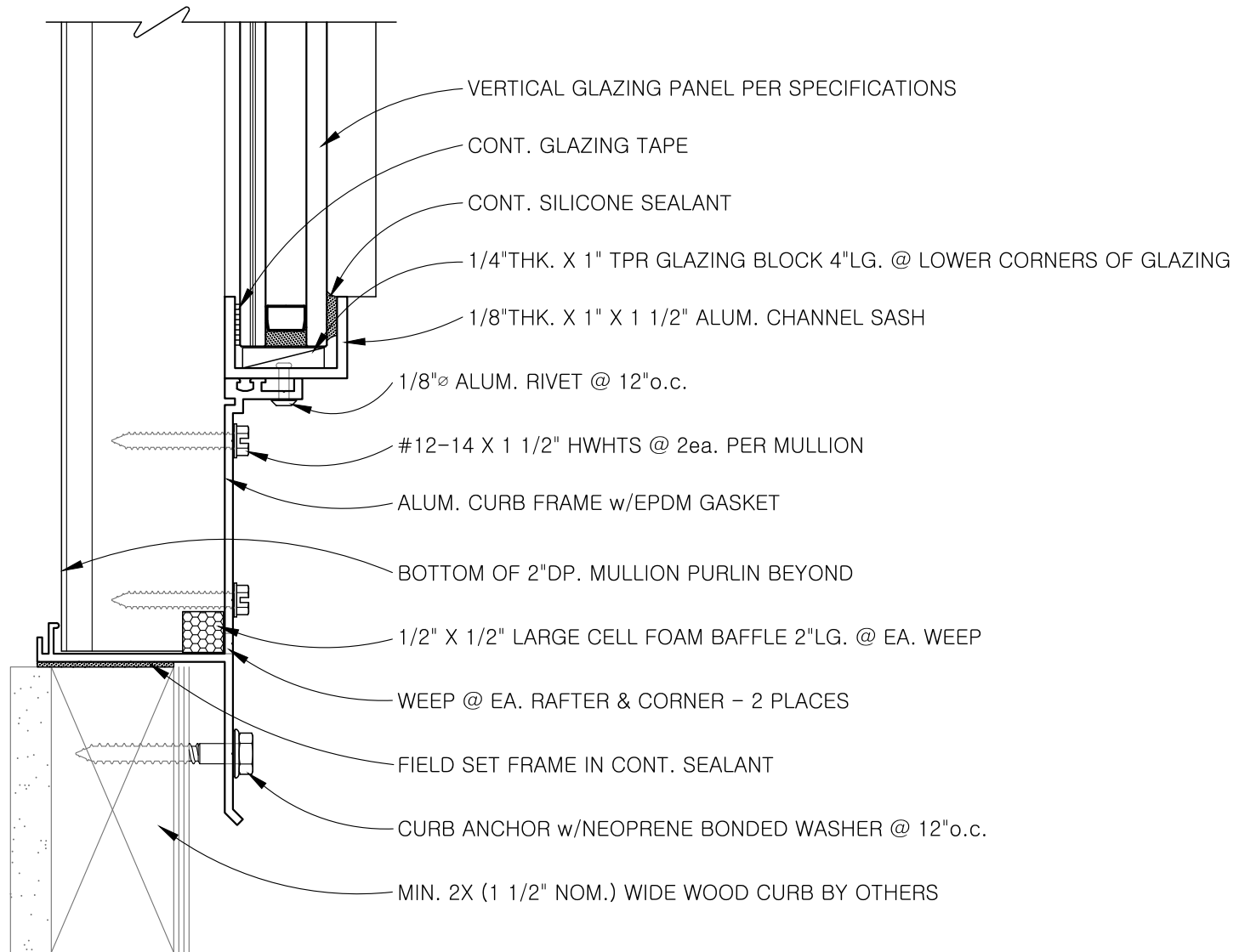

THE INFORMATION CONTAINED
 HEREIN ARE FOR REFERENCE ONLY.
 THE ACTUAL DESIGN MAY VARY
 FOR A SPECIFIC SKYLIGHT DUE
 TO ITS PARTICULAR CONDITIONS.

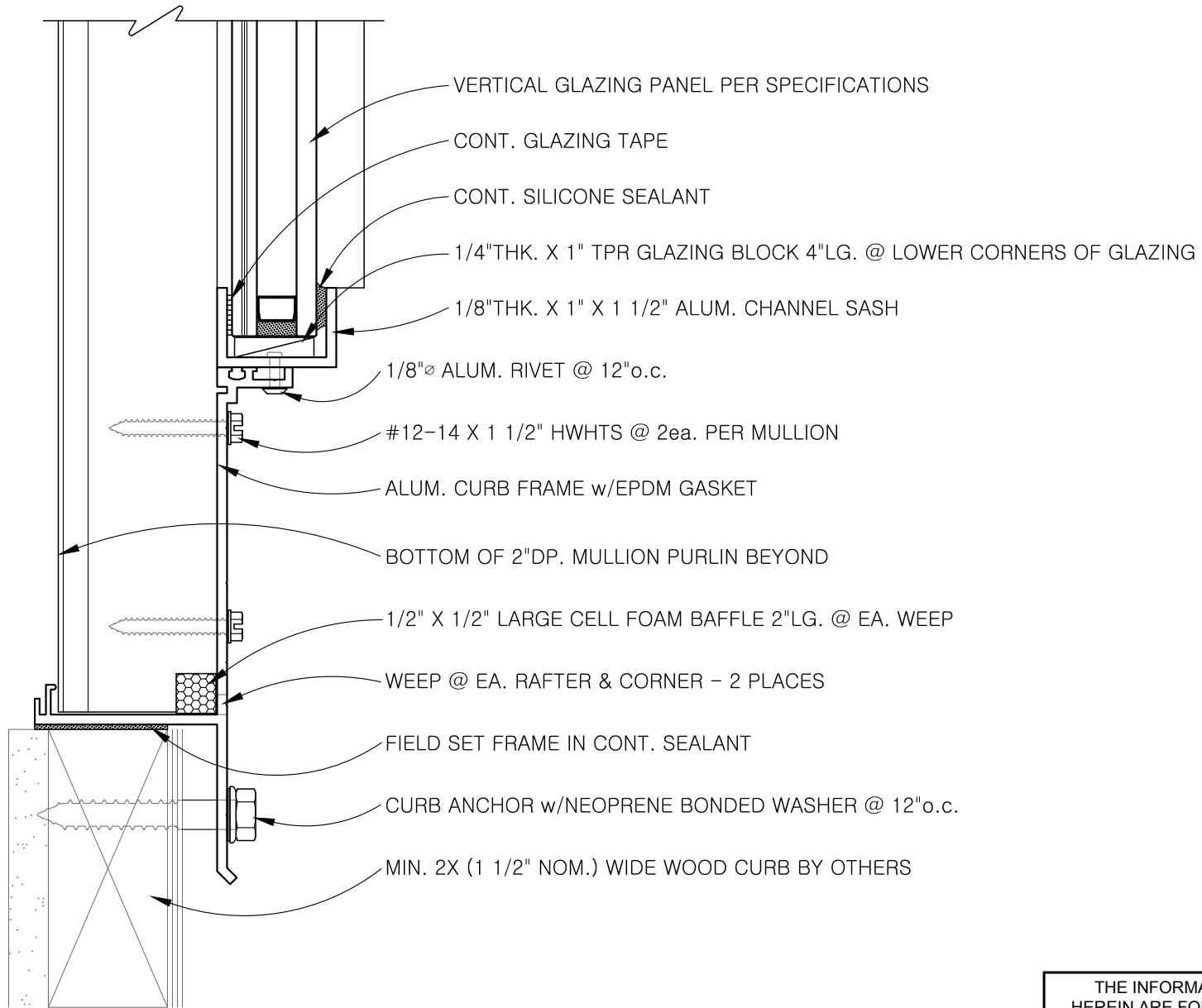

THE INFORMATION CONTAINED
HEREIN ARE FOR REFERENCE ONLY.
THE ACTUAL DESIGN MAY VARY
FOR A SPECIFIC SKYLIGHT DUE
TO ITS PARTICULAR CONDITIONS.

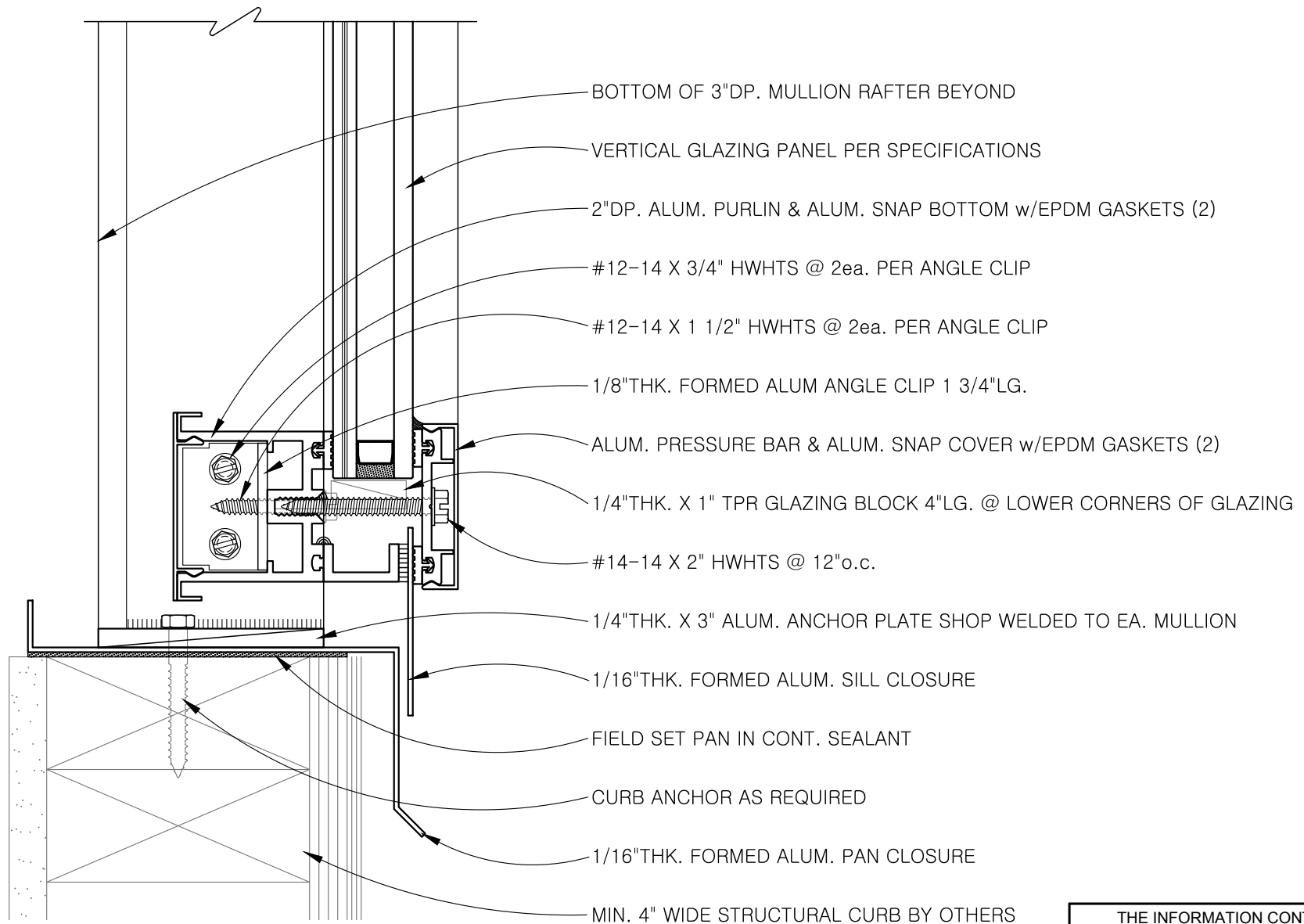

THE INFORMATION CONTAINED
 HEREIN ARE FOR REFERENCE ONLY.
 THE ACTUAL DESIGN MAY VARY
 FOR A SPECIFIC SKYLIGHT DUE
 TO ITS PARTICULAR CONDITIONS.

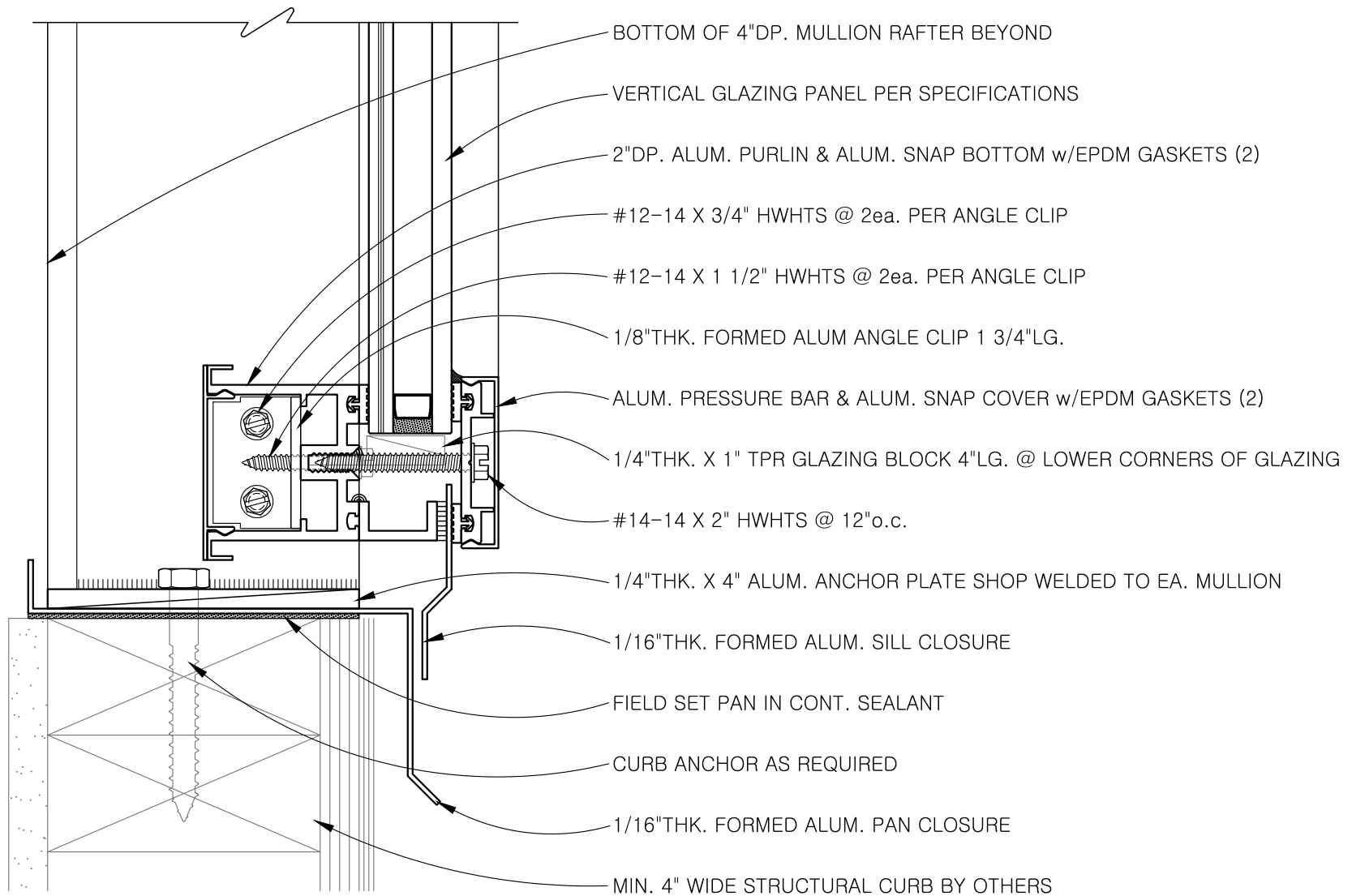

THE INFORMATION CONTAINED
 HEREIN ARE FOR REFERENCE ONLY.
 THE ACTUAL DESIGN MAY VARY
 FOR A SPECIFIC SKYLIGHT DUE
 TO ITS PARTICULAR CONDITIONS.

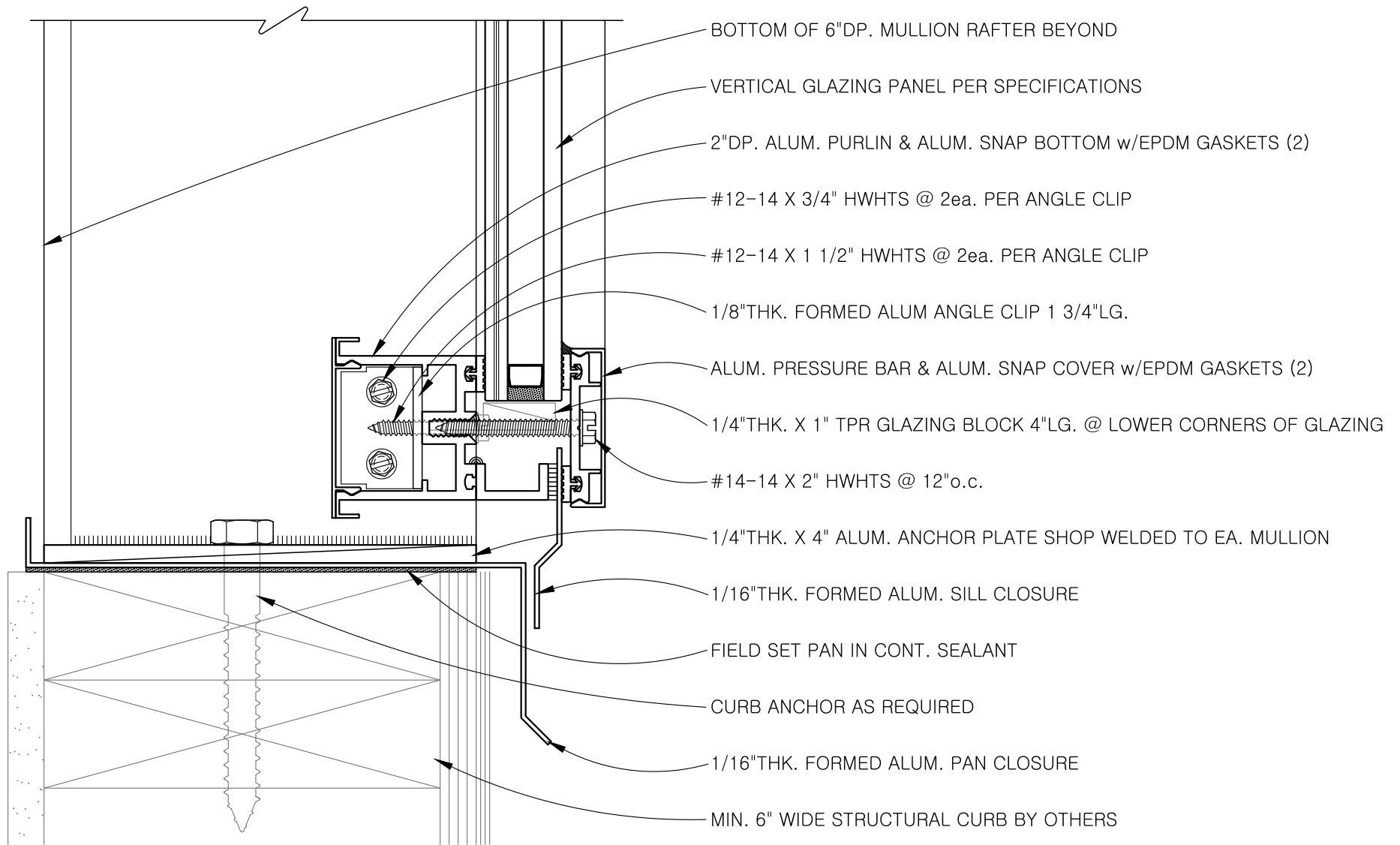

THE INFORMATION CONTAINED
 HEREIN ARE FOR REFERENCE ONLY.
 THE ACTUAL DESIGN MAY VARY
 FOR A SPECIFIC SKYLIGHT DUE
 TO ITS PARTICULAR CONDITIONS.

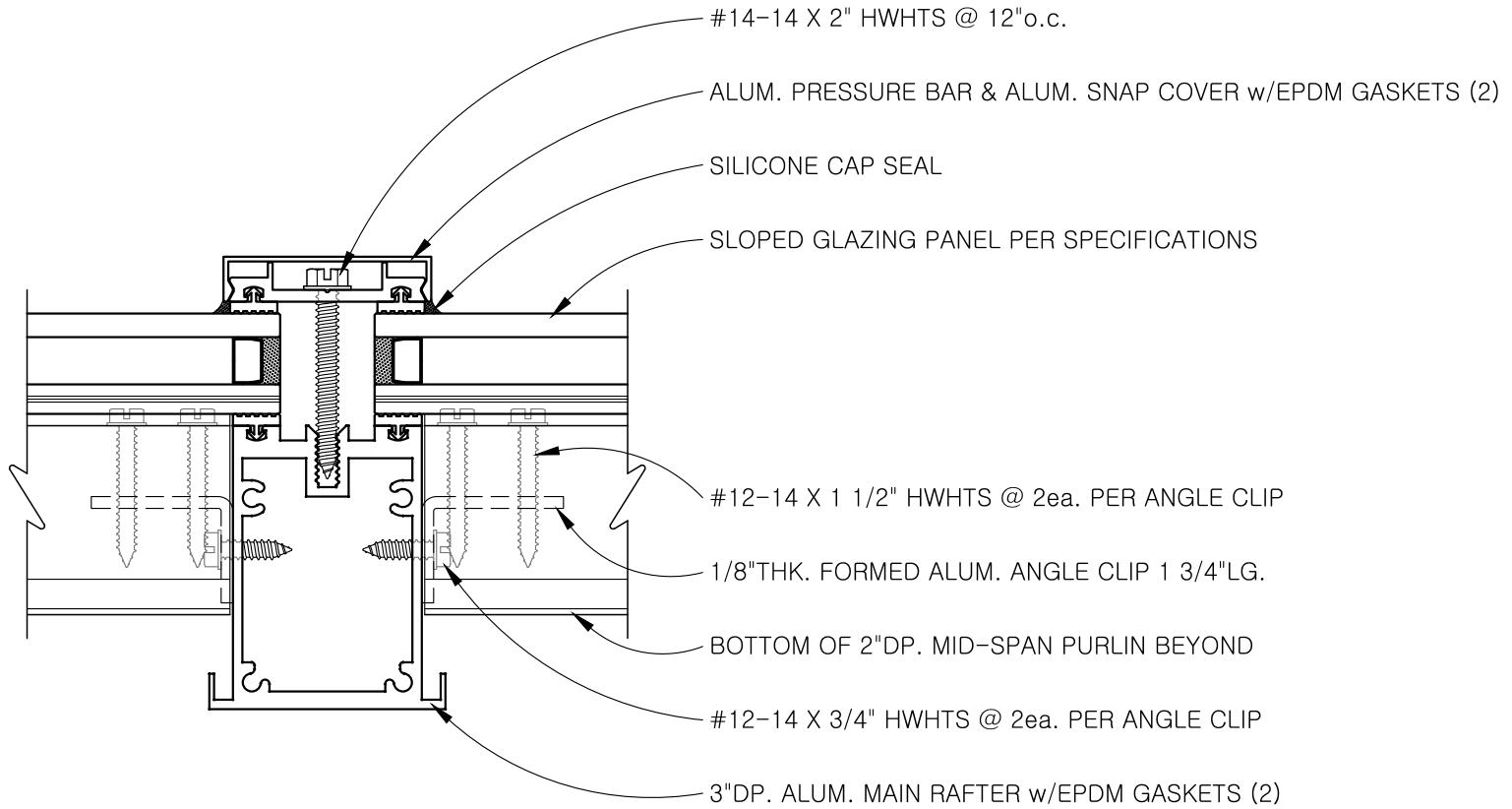

THE INFORMATION CONTAINED
 HEREIN ARE FOR REFERENCE ONLY.
 THE ACTUAL DESIGN MAY VARY
 FOR A SPECIFIC SKYLIGHT DUE
 TO ITS PARTICULAR CONDITIONS.

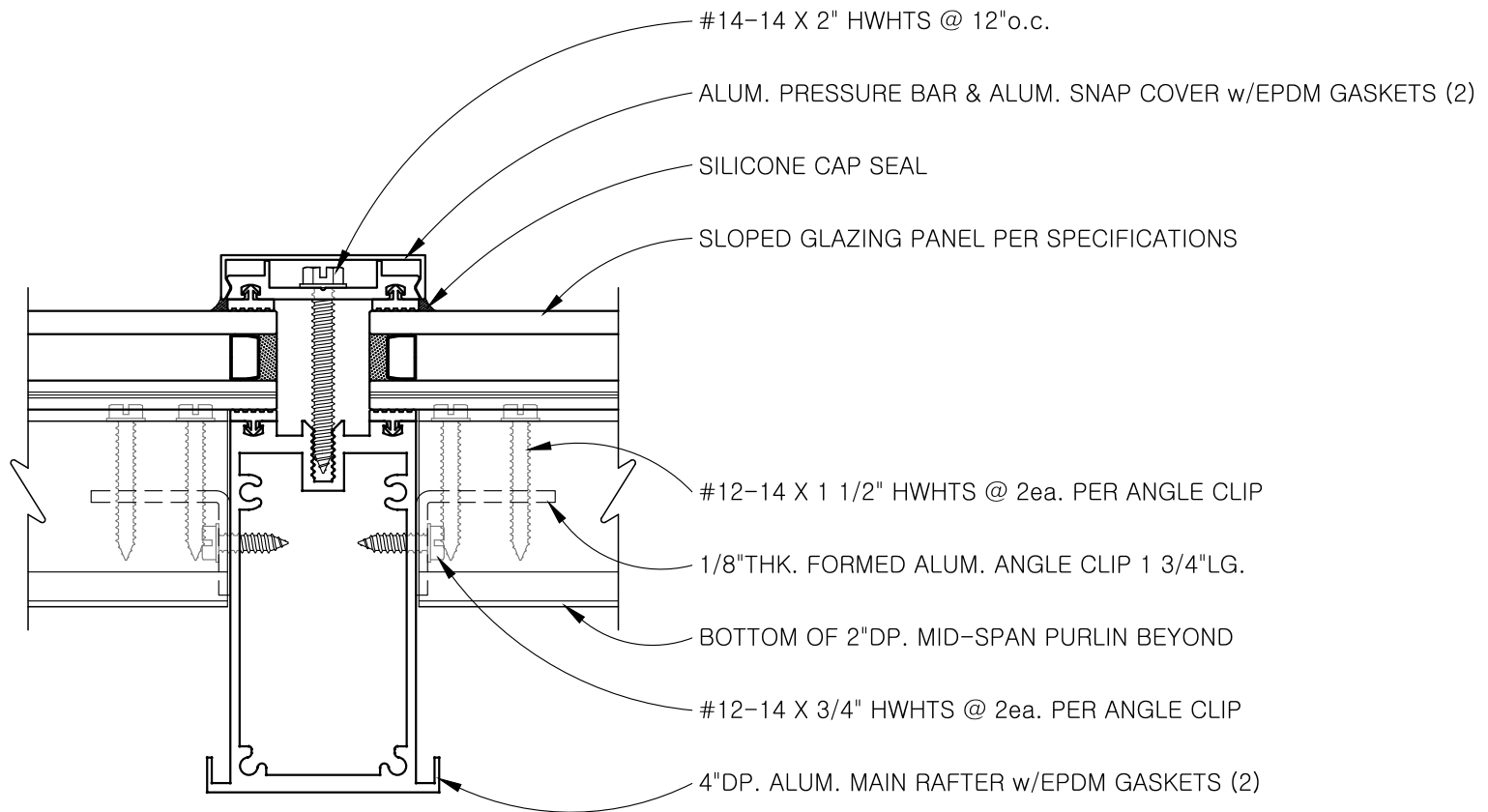

THE INFORMATION CONTAINED
 HEREIN ARE FOR REFERENCE ONLY.
 THE ACTUAL DESIGN MAY VARY
 FOR A SPECIFIC SKYLIGHT DUE
 TO ITS PARTICULAR CONDITIONS.

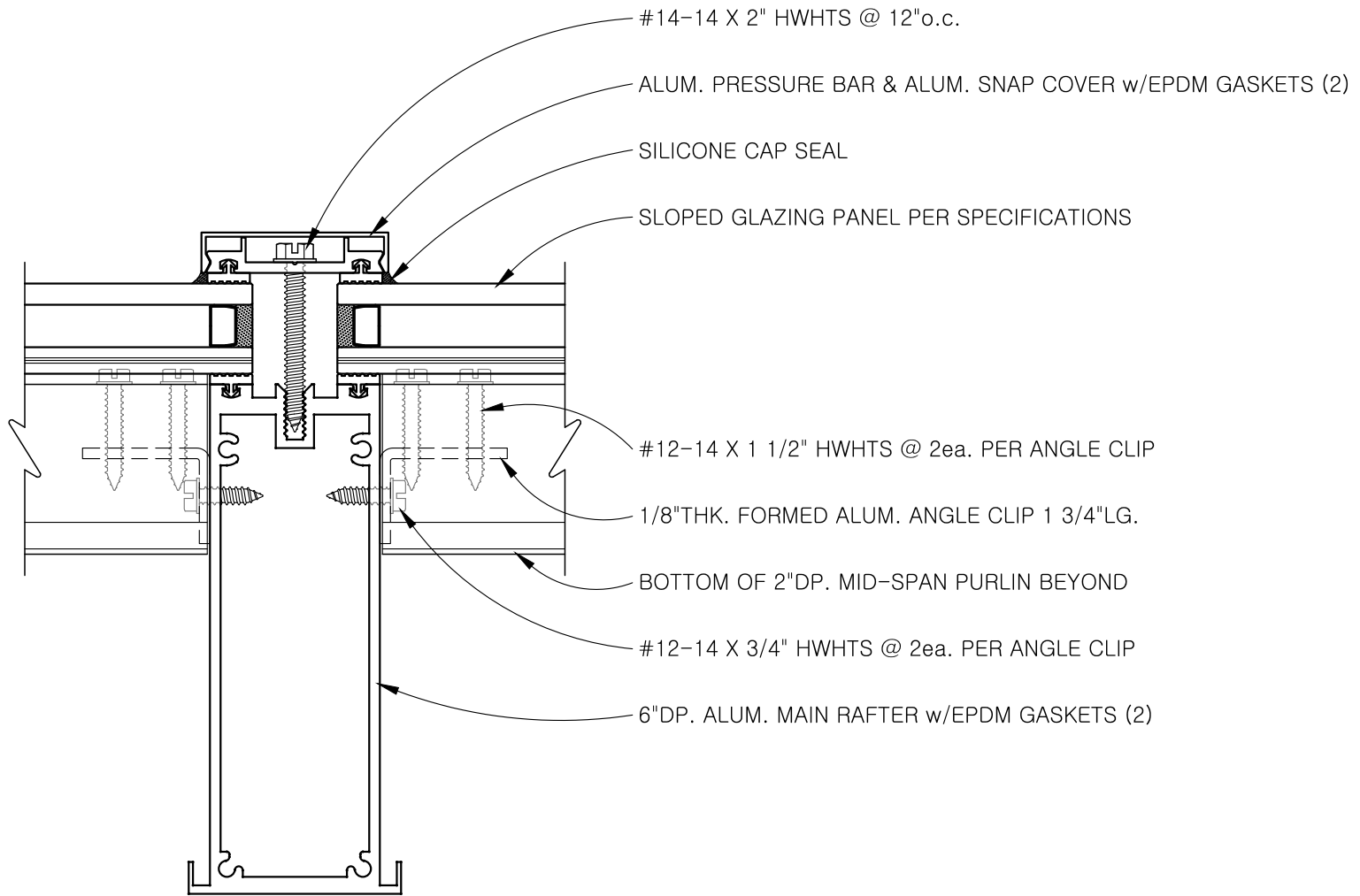

THE INFORMATION CONTAINED
 HEREIN ARE FOR REFERENCE ONLY.
 THE ACTUAL DESIGN MAY VARY
 FOR A SPECIFIC SKYLIGHT DUE
 TO ITS PARTICULAR CONDITIONS.

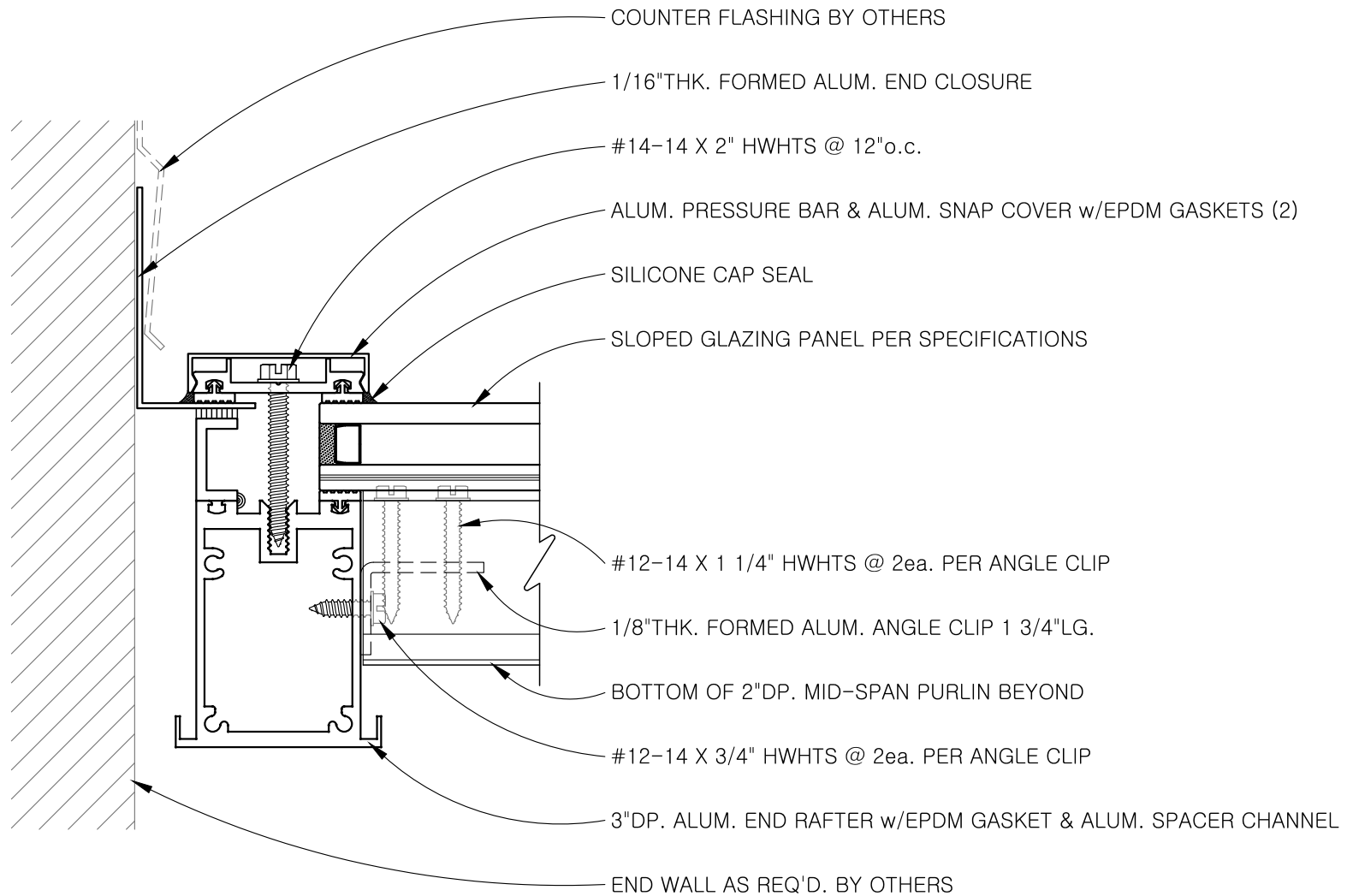

THE INFORMATION CONTAINED
HEREIN ARE FOR REFERENCE ONLY.
THE ACTUAL DESIGN MAY VARY
FOR A SPECIFIC SKYLIGHT DUE
TO ITS PARTICULAR CONDITIONS.

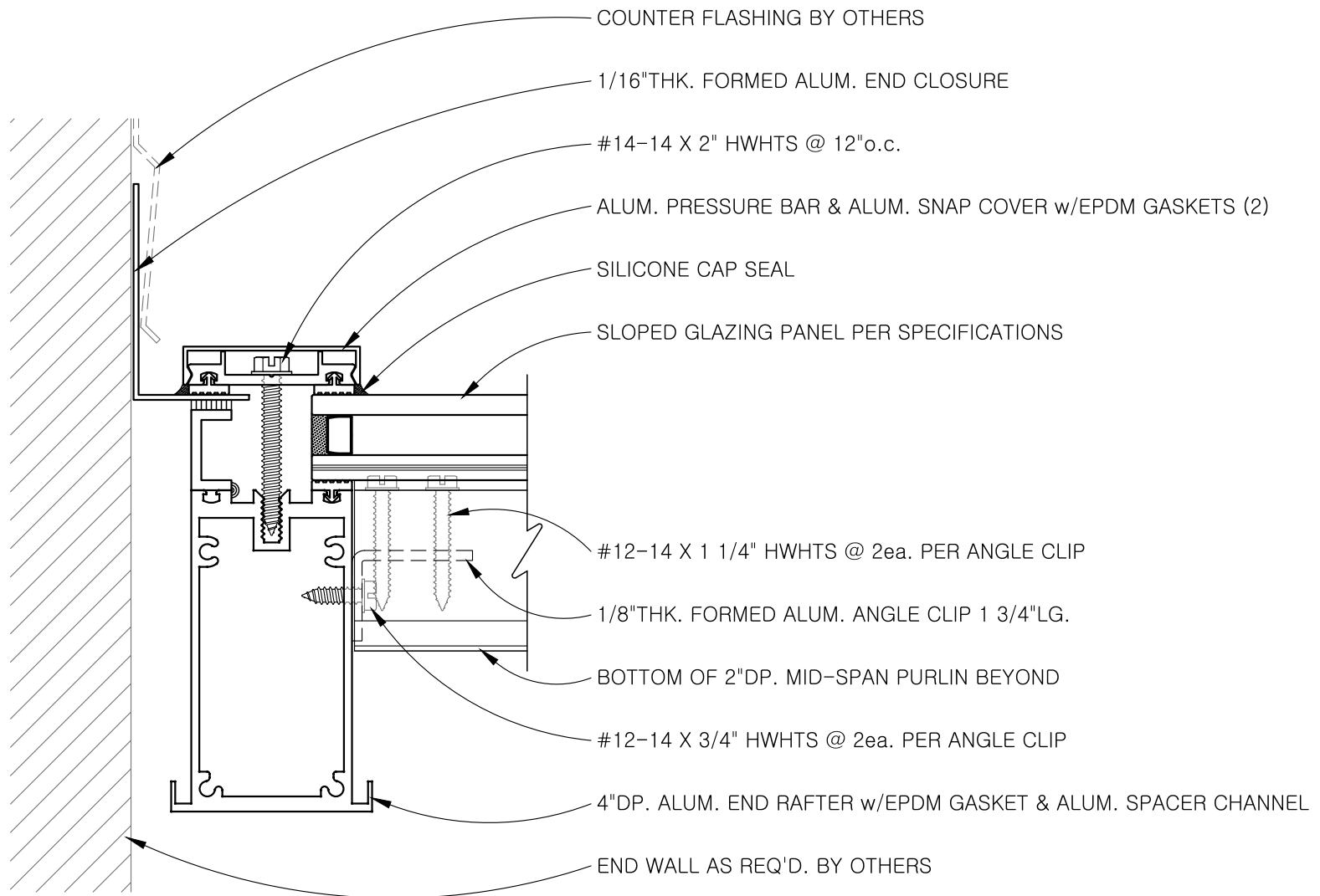

THE INFORMATION CONTAINED
HEREIN ARE FOR REFERENCE ONLY.
THE ACTUAL DESIGN MAY VARY
FOR A SPECIFIC SKYLIGHT DUE
TO ITS PARTICULAR CONDITIONS.

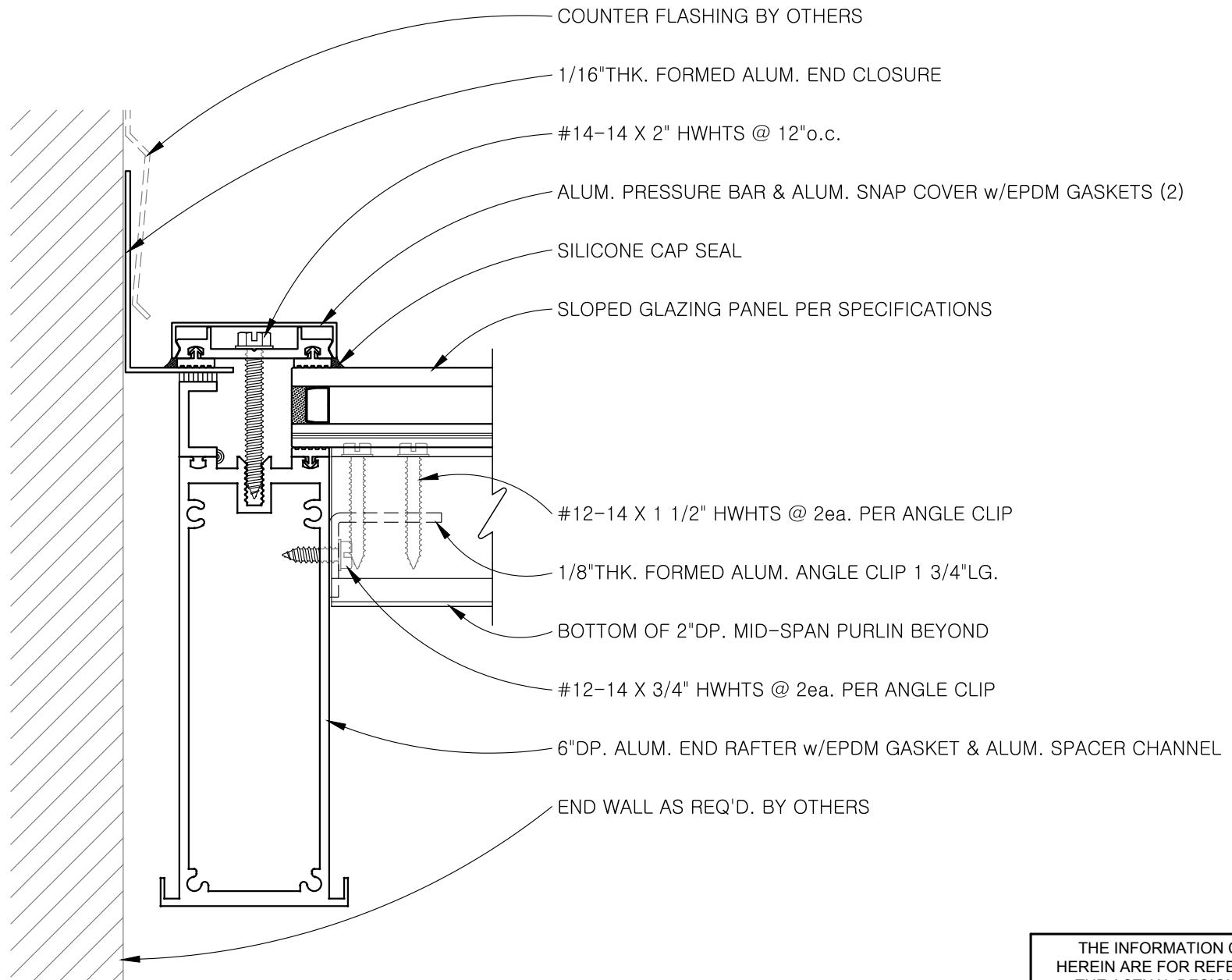

THE INFORMATION CONTAINED
HEREIN ARE FOR REFERENCE ONLY.
THE ACTUAL DESIGN MAY VARY
FOR A SPECIFIC SKYLIGHT DUE
TO ITS PARTICULAR CONDITIONS.

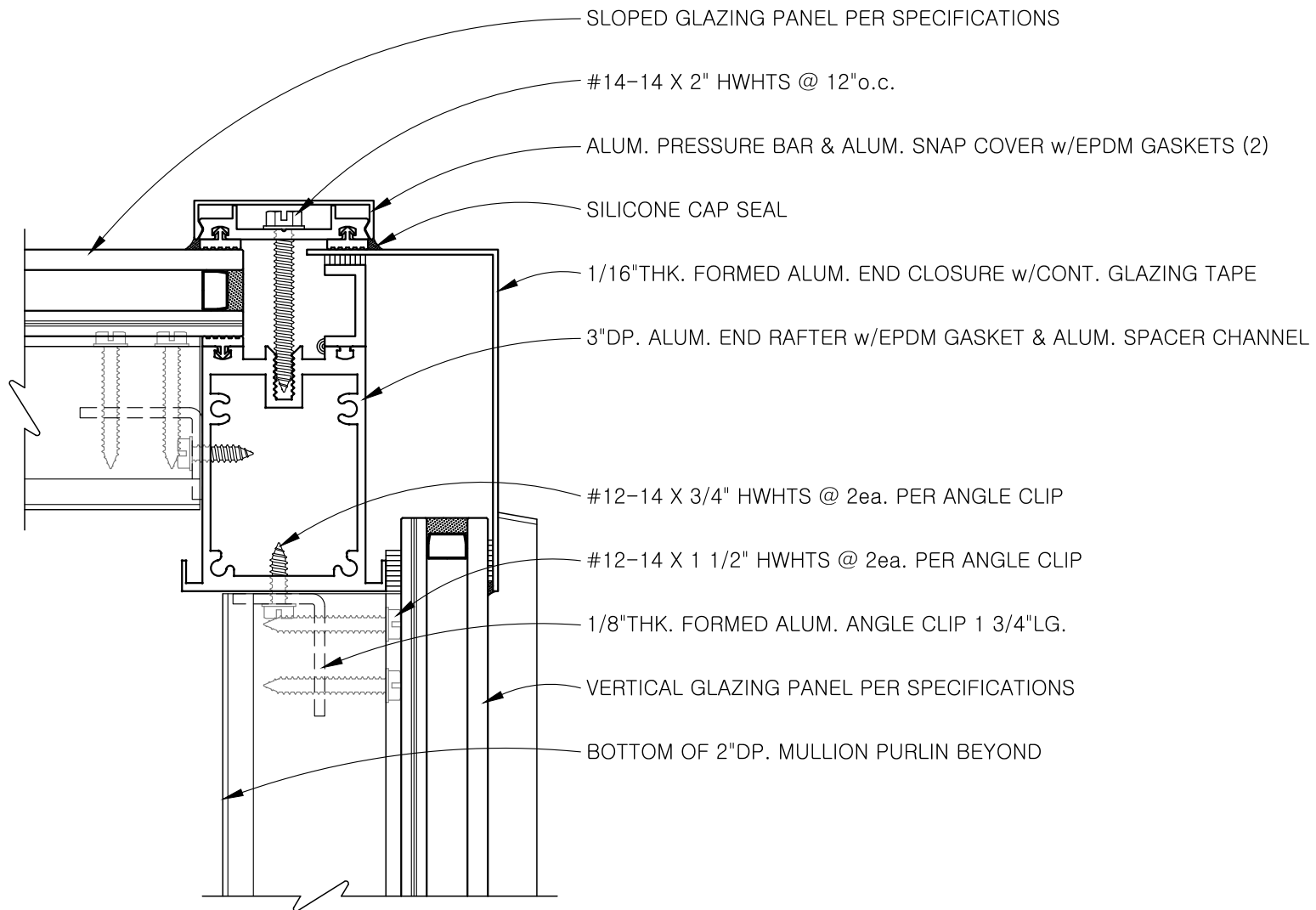

SLOPED GLAZING PANEL PER SPECIFICATIONS

#14-14 X 2" HWHTS @ 12"o.c.

ALUM. PRESSURE BAR & ALUM. SNAP COVER w/EPDM GASKETS (2)

SILICONE CAP SEAL

1/16"THK. FORMED ALUM. END CLOSURE w/CONT. GLAZING TAPE

3"DP. ALUM. END RAFTER w/EPDM GASKET & ALUM. SPACER CHANNEL

#12-14 X 3/4" HWHTS @ 2ea. PER ANGLE CLIP

#12-14 X 1 1/2" HWHTS @ 2ea. PER ANGLE CLIP

1/8"THK. FORMED ALUM. ANGLE CLIP 1 3/4"LG.

VERTICAL GLAZING PANEL PER SPECIFICATIONS

BOTTOM OF 2"DP. MULLION PURLIN BEYOND

THE INFORMATION CONTAINED
HEREIN ARE FOR REFERENCE ONLY.
THE ACTUAL DESIGN MAY VARY
FOR A SPECIFIC SKYLIGHT DUE
TO ITS PARTICULAR CONDITIONS.

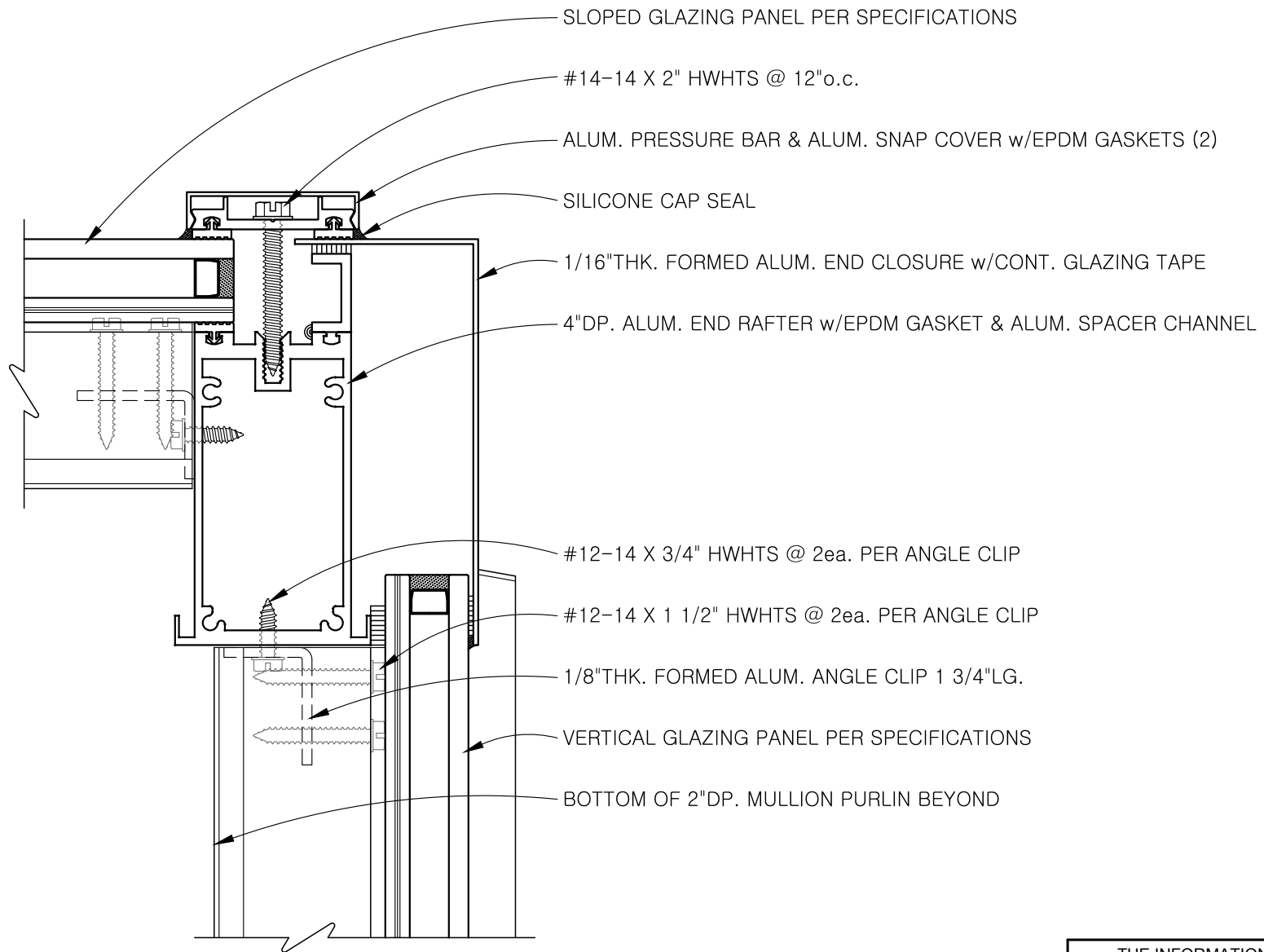

THE INFORMATION CONTAINED
HEREIN ARE FOR REFERENCE ONLY.
THE ACTUAL DESIGN MAY VARY
FOR A SPECIFIC SKYLIGHT DUE
TO ITS PARTICULAR CONDITIONS.

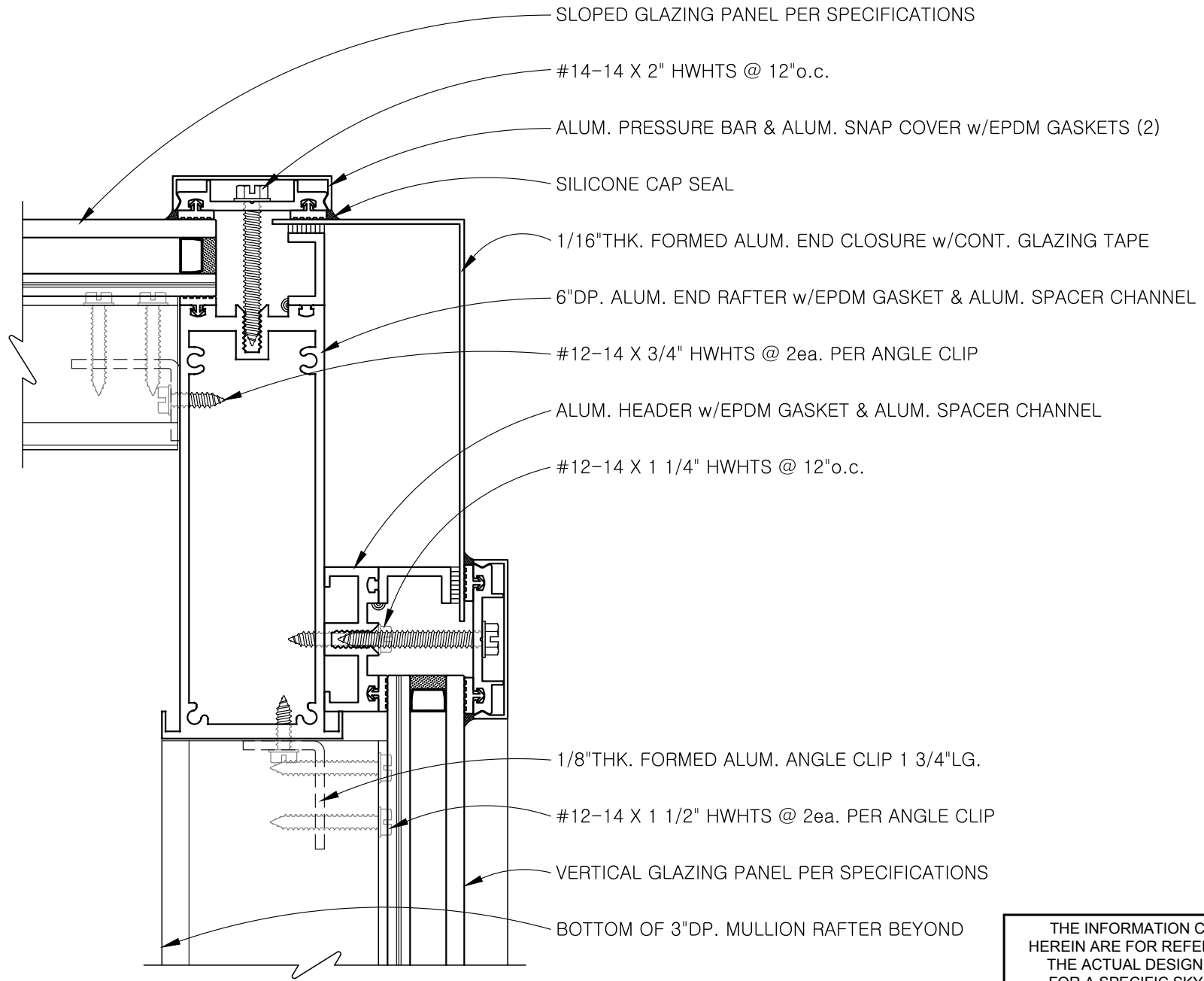

SLOPED GLAZING PANEL PER SPECIFICATIONS

#14-14 X 2" HWHTS @ 12"o.c.

ALUM. PRESSURE BAR & ALUM. SNAP COVER w/EPDM GASKETS (2)

SILICONE CAP SEAL

1/16"THK. FORMED ALUM. END CLOSURE w/CONT. GLAZING TAPE

6"DP. ALUM. END RAFTER w/EPDM GASKET & ALUM. SPACER CHANNEL

#12-14 X 3/4" HWHTS @ 2ea. PER ANGLE CLIP

ALUM. HEADER w/EPDM GASKET & ALUM. SPACER CHANNEL

#12-14 X 1 1/4" HWHTS @ 12"o.c.

1/8"THK. FORMED ALUM. ANGLE CLIP 1 3/4"LG.

#12-14 X 1 1/2" HWHTS @ 2ea. PER ANGLE CLIP

VERTICAL GLAZING PANEL PER SPECIFICATIONS

BOTTOM OF 3"DP. MULLION RAFTER BEYOND

THE INFORMATION CONTAINED
HEREIN ARE FOR REFERENCE ONLY.
THE ACTUAL DESIGN MAY VARY
FOR A SPECIFIC SKYLIGHT DUE
TO ITS PARTICULAR CONDITIONS.

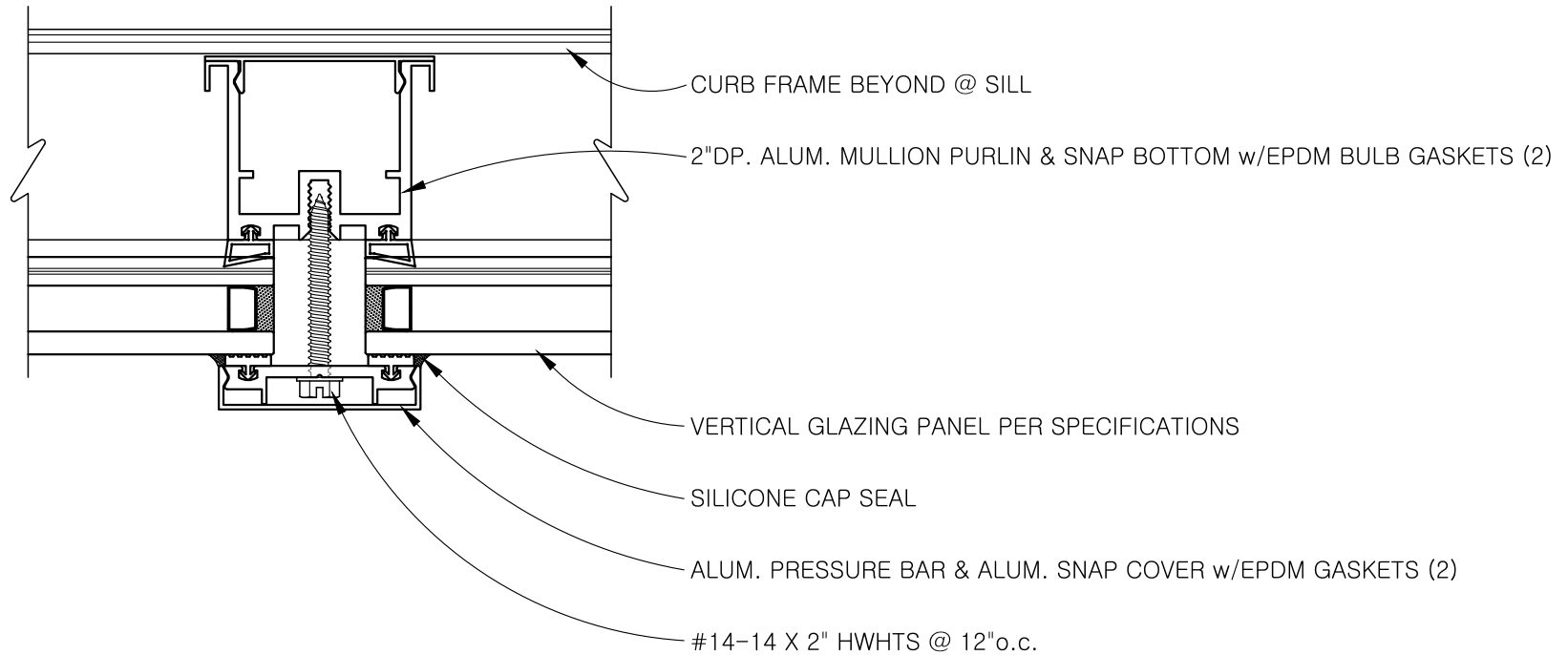

THE INFORMATION CONTAINED
 HEREIN ARE FOR REFERENCE ONLY.
 THE ACTUAL DESIGN MAY VARY
 FOR A SPECIFIC SKYLIGHT DUE
 TO ITS PARTICULAR CONDITIONS.

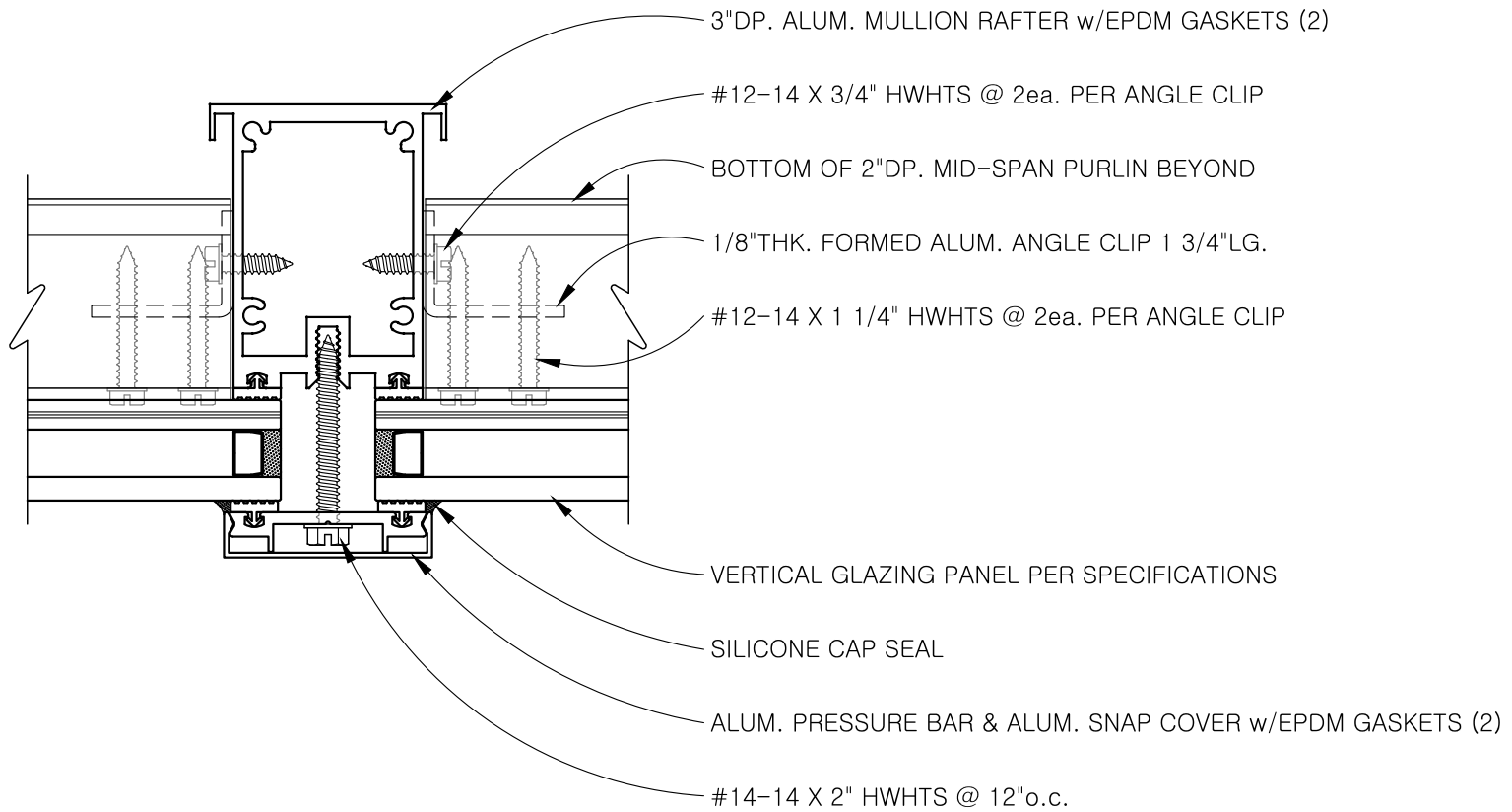

THE INFORMATION CONTAINED
HEREIN ARE FOR REFERENCE ONLY.
THE ACTUAL DESIGN MAY VARY
FOR A SPECIFIC SKYLIGHT DUE
TO ITS PARTICULAR CONDITIONS.

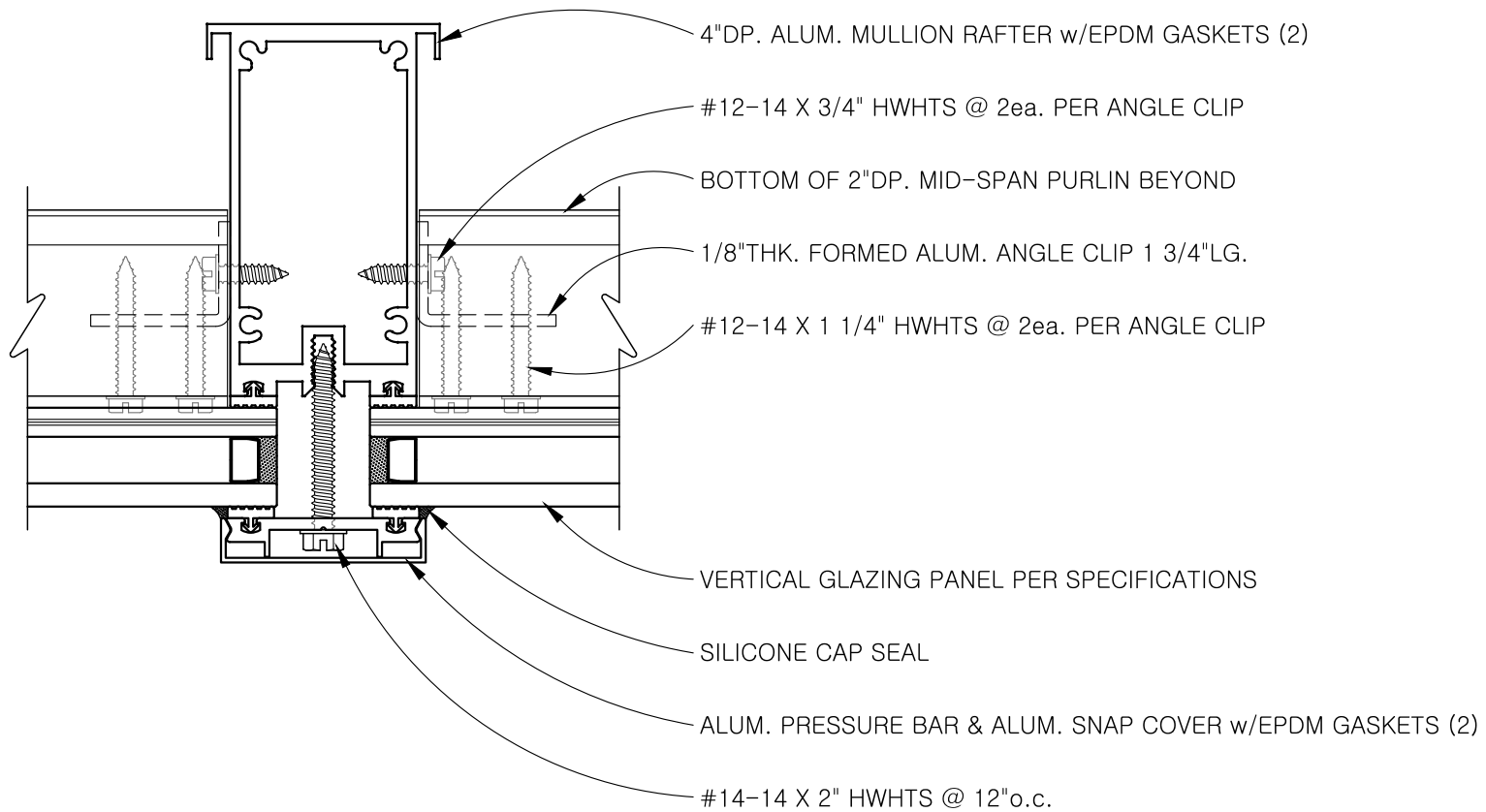

THE INFORMATION CONTAINED
HEREIN ARE FOR REFERENCE ONLY.
THE ACTUAL DESIGN MAY VARY
FOR A SPECIFIC SKYLIGHT DUE
TO ITS PARTICULAR CONDITIONS.

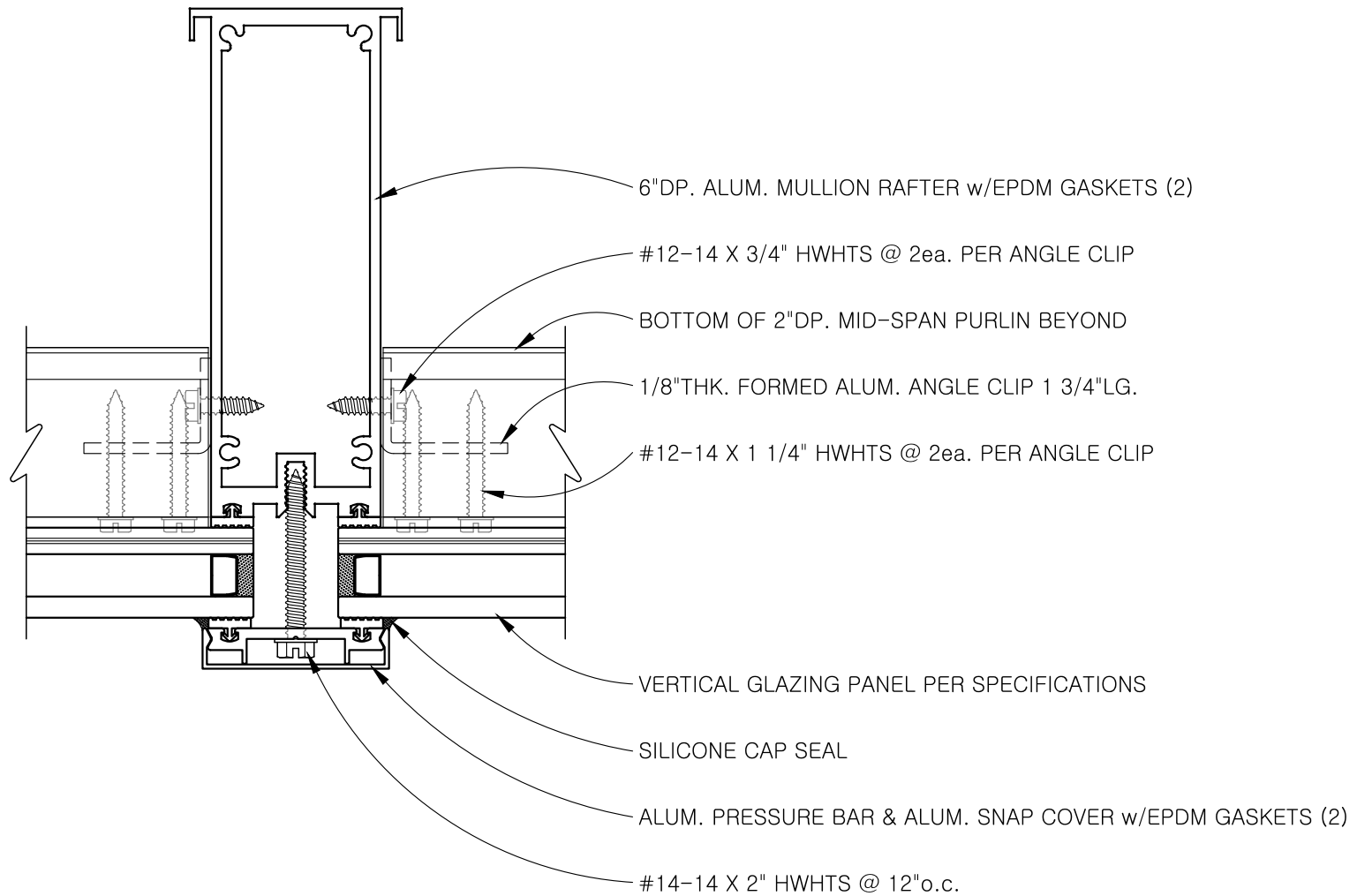

THE INFORMATION CONTAINED
HEREIN ARE FOR REFERENCE ONLY.
THE ACTUAL DESIGN MAY VARY
FOR A SPECIFIC SKYLIGHT DUE
TO ITS PARTICULAR CONDITIONS.

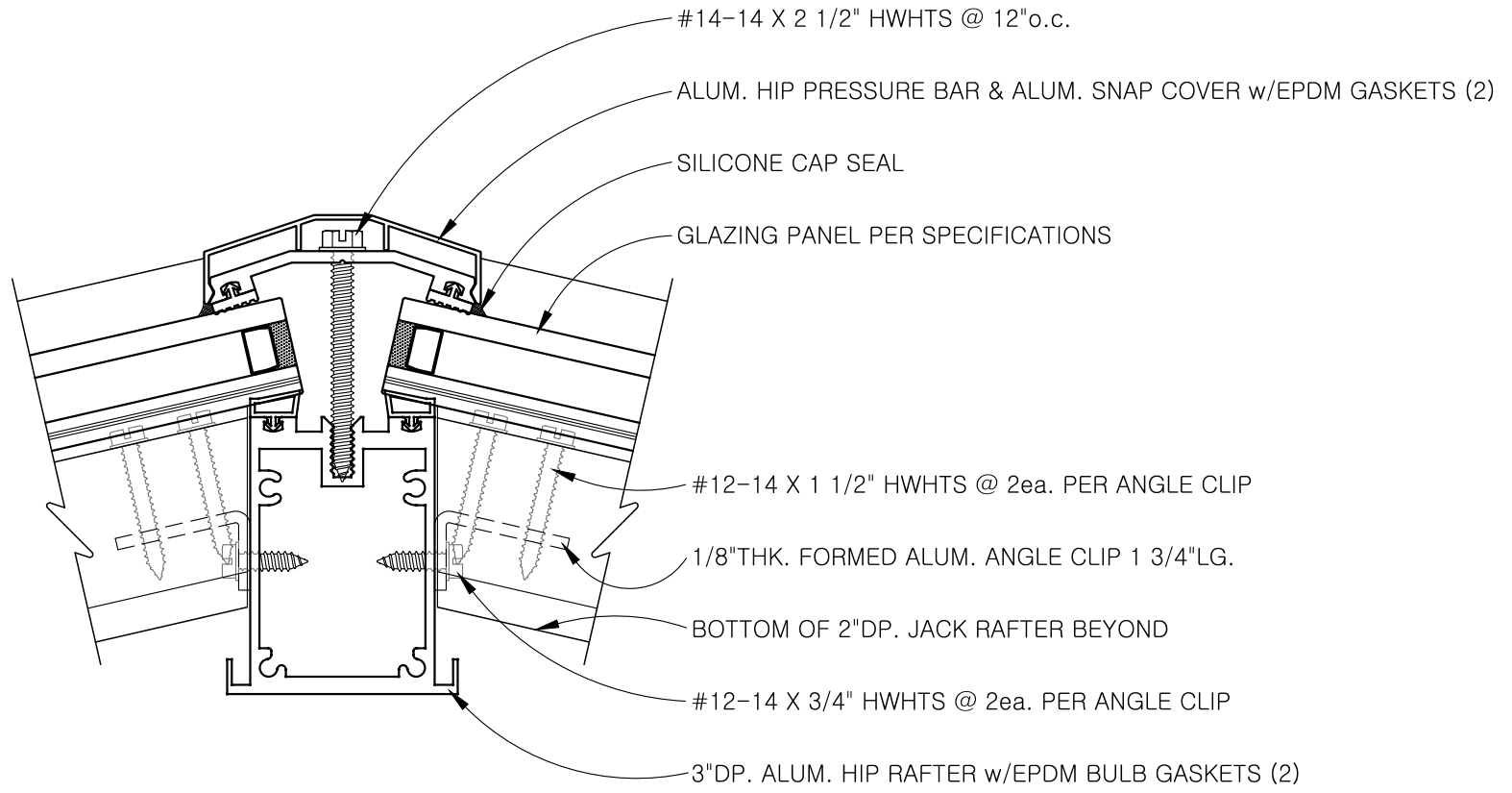

THE INFORMATION CONTAINED
HEREIN ARE FOR REFERENCE ONLY.
THE ACTUAL DESIGN MAY VARY
FOR A SPECIFIC SKYLIGHT DUE
TO ITS PARTICULAR CONDITIONS.

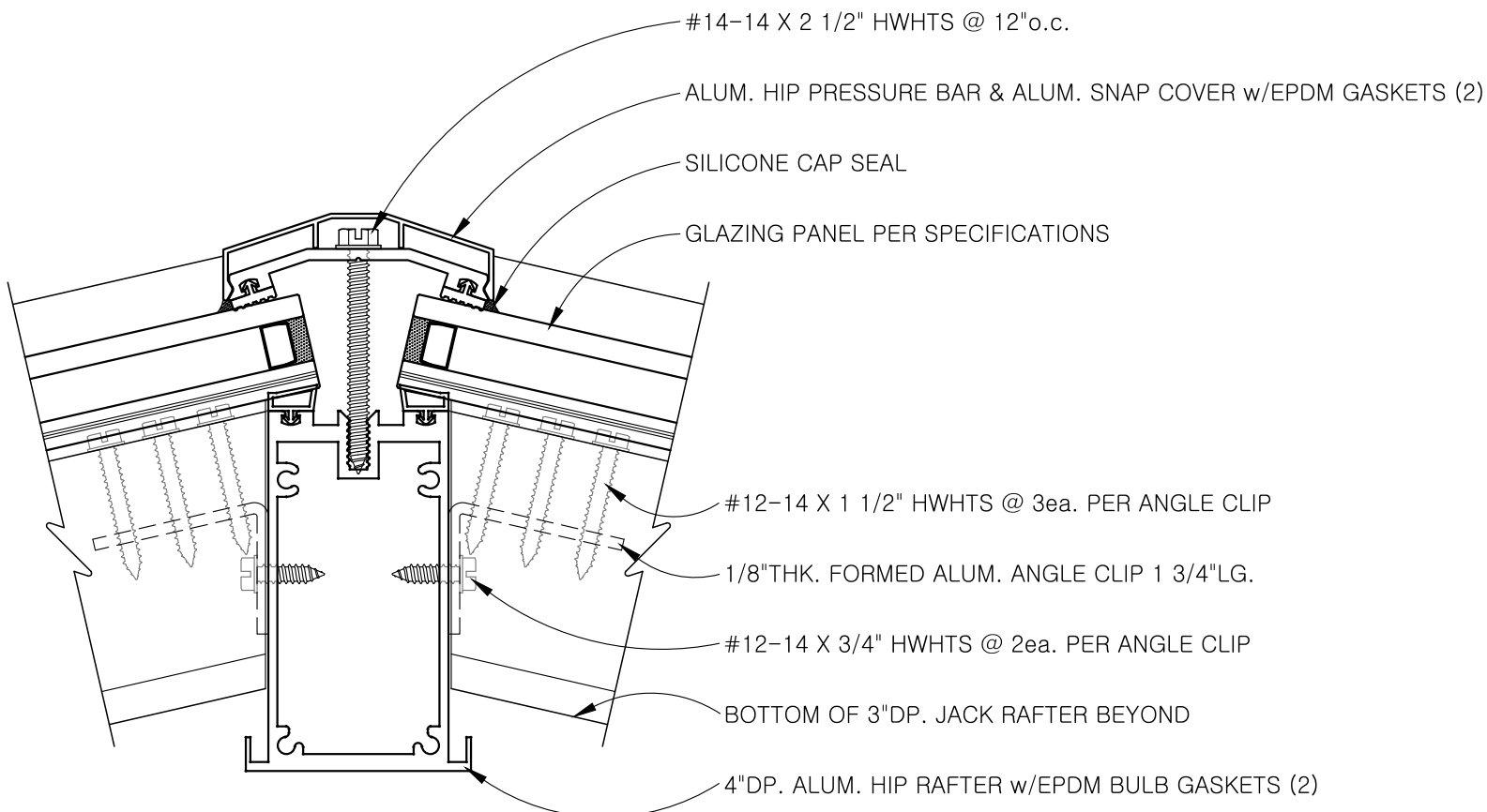

THE INFORMATION CONTAINED
HEREIN ARE FOR REFERENCE ONLY.
THE ACTUAL DESIGN MAY VARY
FOR A SPECIFIC SKYLIGHT DUE
TO ITS PARTICULAR CONDITIONS.

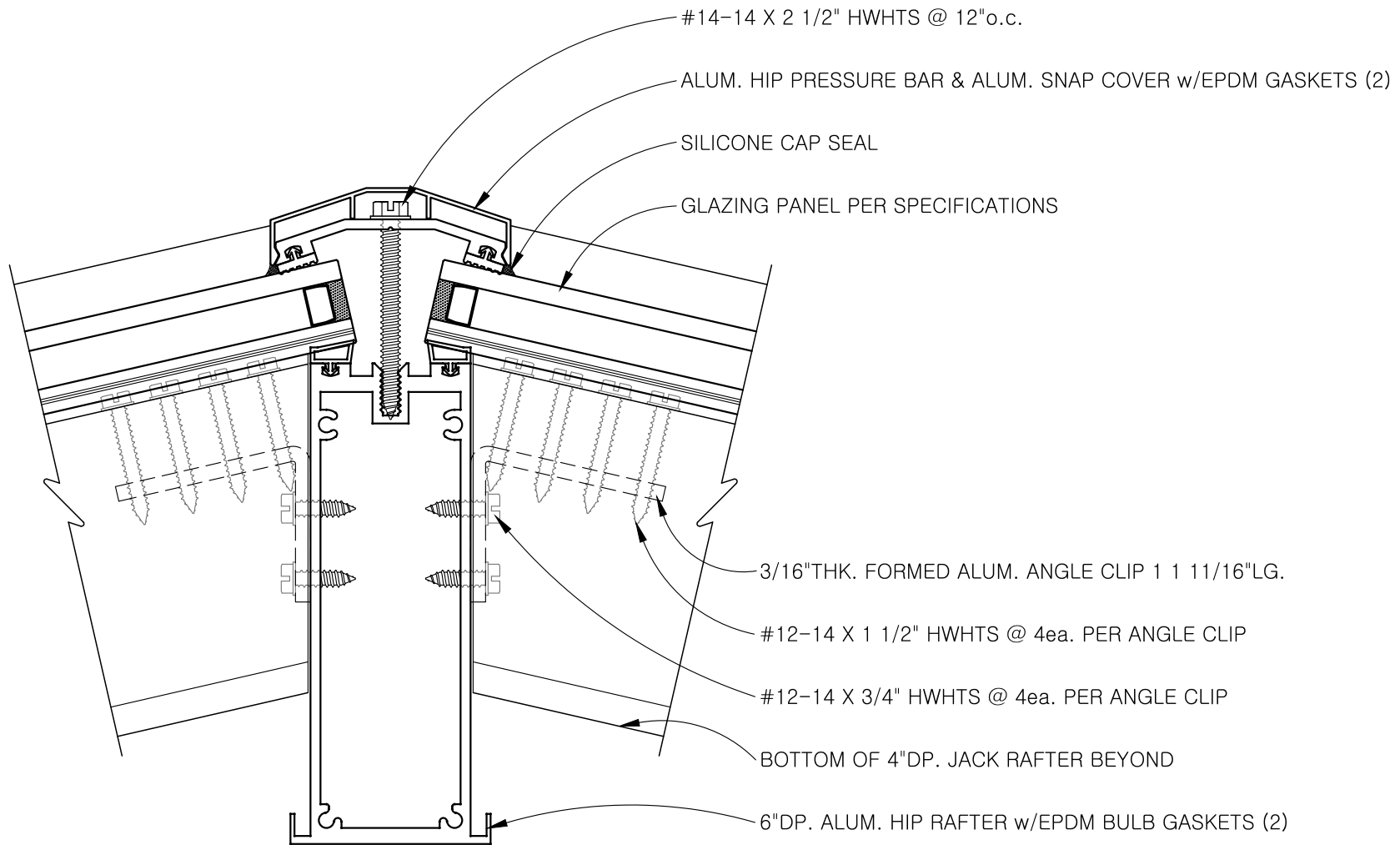

THE INFORMATION CONTAINED
HEREIN ARE FOR REFERENCE ONLY.
THE ACTUAL DESIGN MAY VARY
FOR A SPECIFIC SKYLIGHT DUE
TO ITS PARTICULAR CONDITIONS.

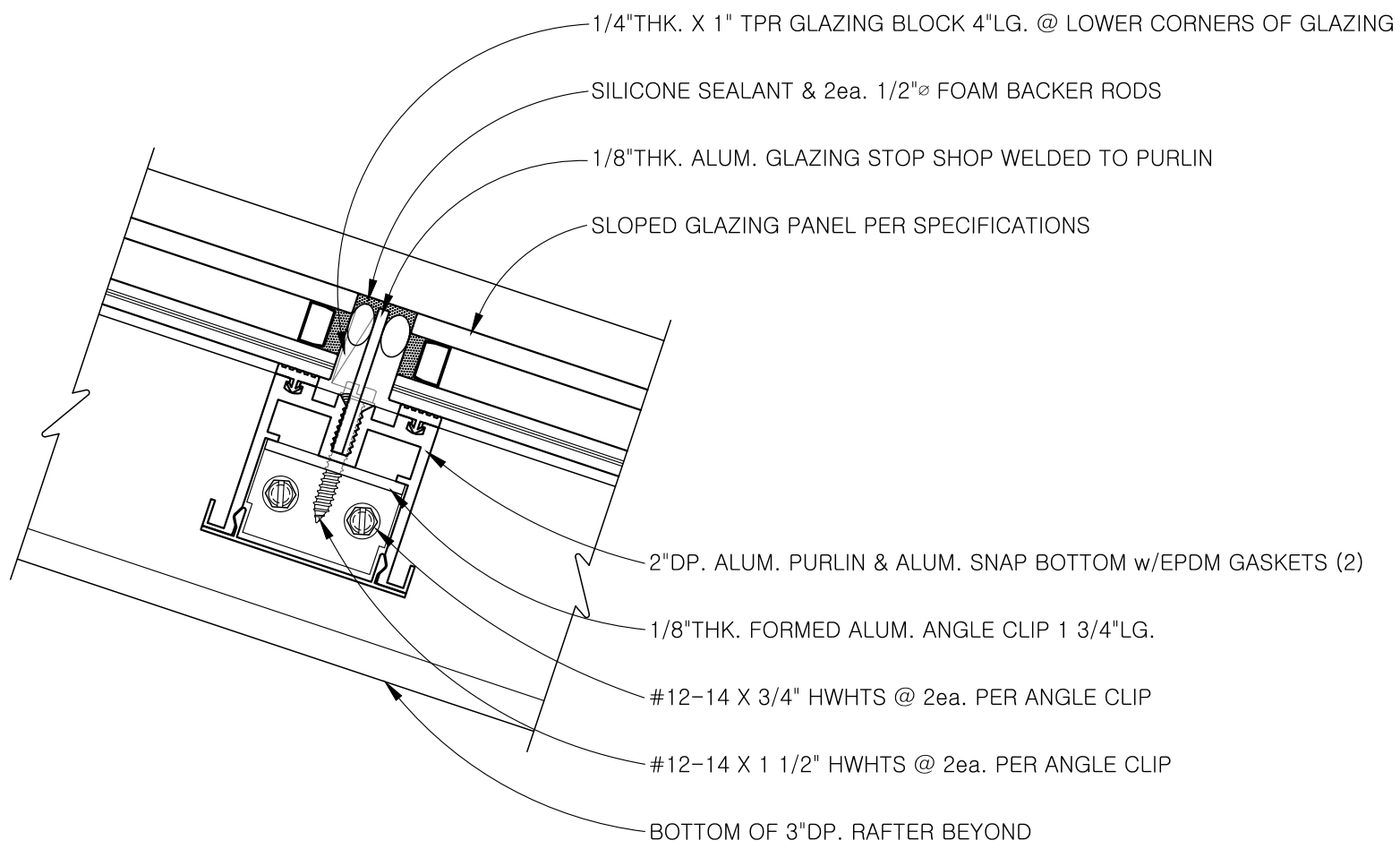

THE INFORMATION CONTAINED
HEREIN ARE FOR REFERENCE ONLY.
THE ACTUAL DESIGN MAY VARY
FOR A SPECIFIC SKYLIGHT DUE
TO ITS PARTICULAR CONDITIONS.

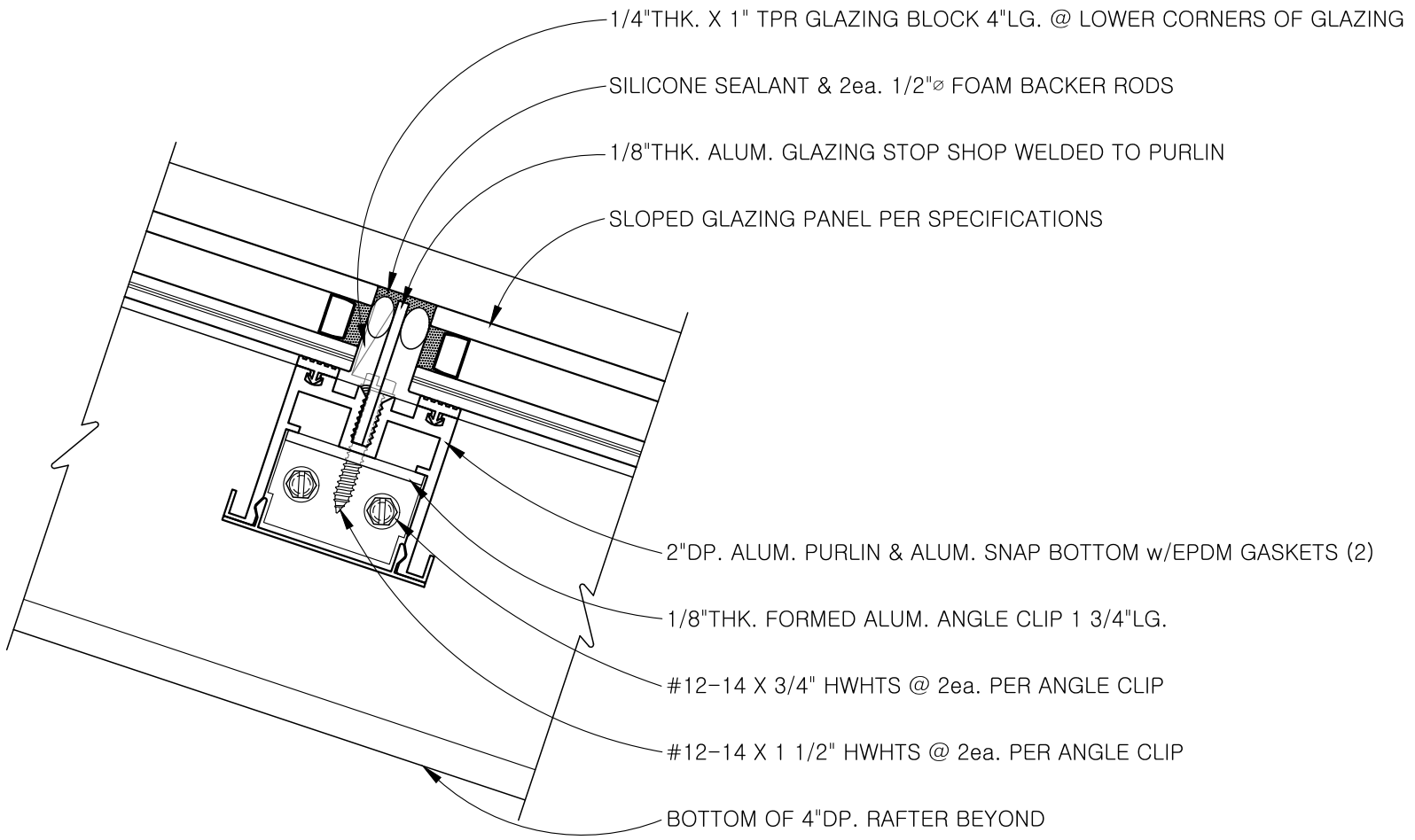

THE INFORMATION CONTAINED
HEREIN ARE FOR REFERENCE ONLY.
THE ACTUAL DESIGN MAY VARY
FOR A SPECIFIC SKYLIGHT DUE
TO ITS PARTICULAR CONDITIONS.

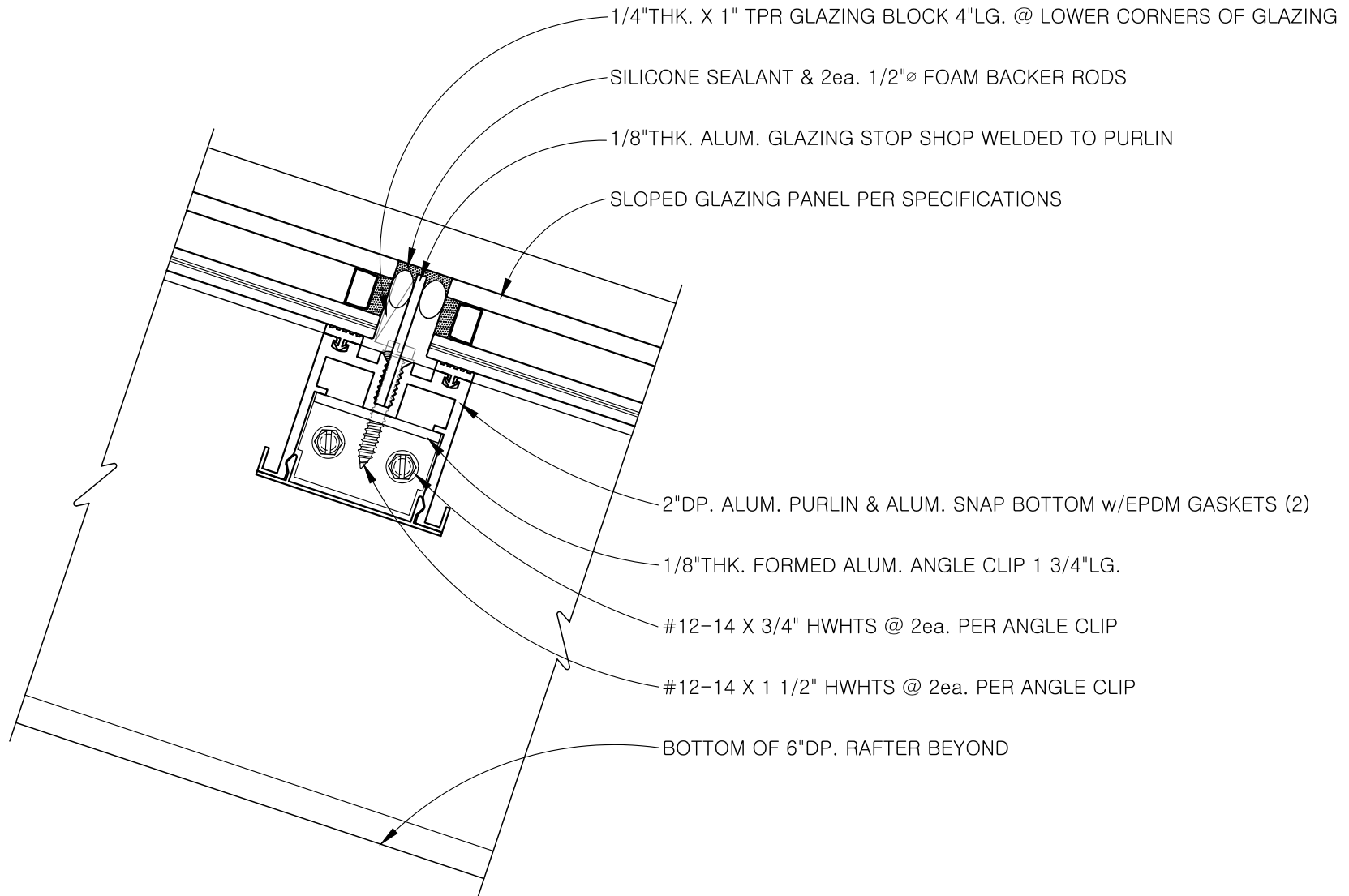

THE INFORMATION CONTAINED
HEREIN ARE FOR REFERENCE ONLY.
THE ACTUAL DESIGN MAY VARY
FOR A SPECIFIC SKYLIGHT DUE
TO ITS PARTICULAR CONDITIONS.

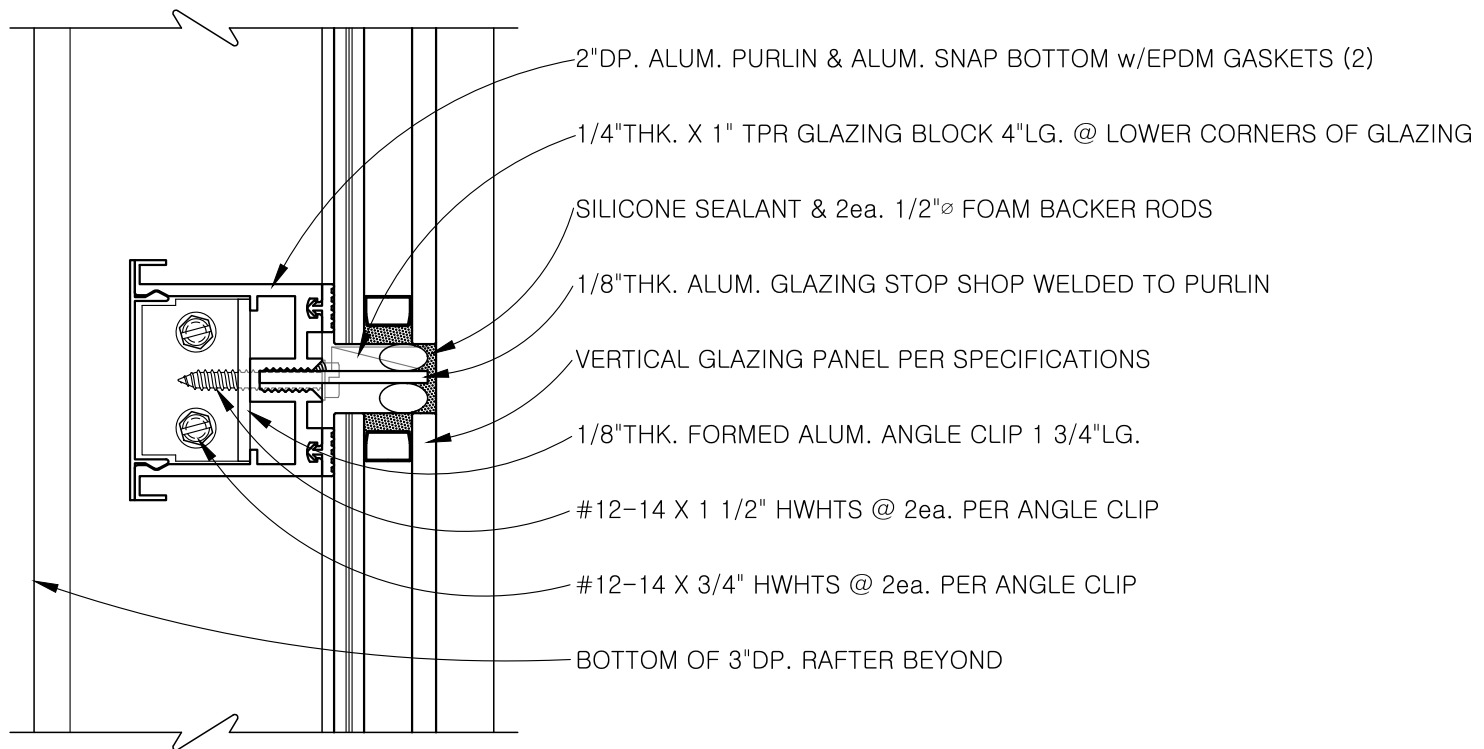

THE INFORMATION CONTAINED
HEREIN ARE FOR REFERENCE ONLY.
THE ACTUAL DESIGN MAY VARY
FOR A SPECIFIC SKYLIGHT DUE
TO ITS PARTICULAR CONDITIONS.

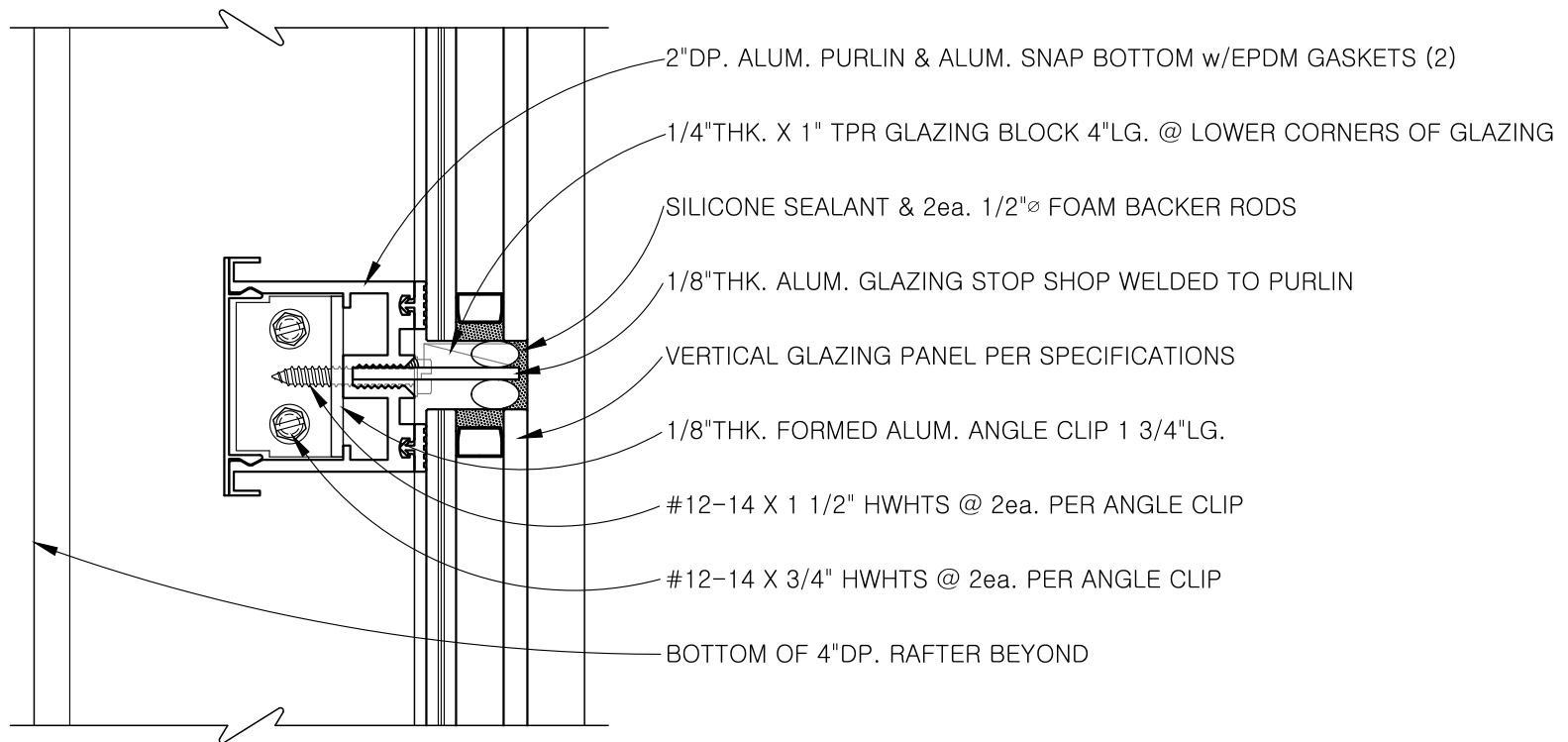

THE INFORMATION CONTAINED
HEREIN ARE FOR REFERENCE ONLY.
THE ACTUAL DESIGN MAY VARY
FOR A SPECIFIC SKYLIGHT DUE
TO ITS PARTICULAR CONDITIONS.

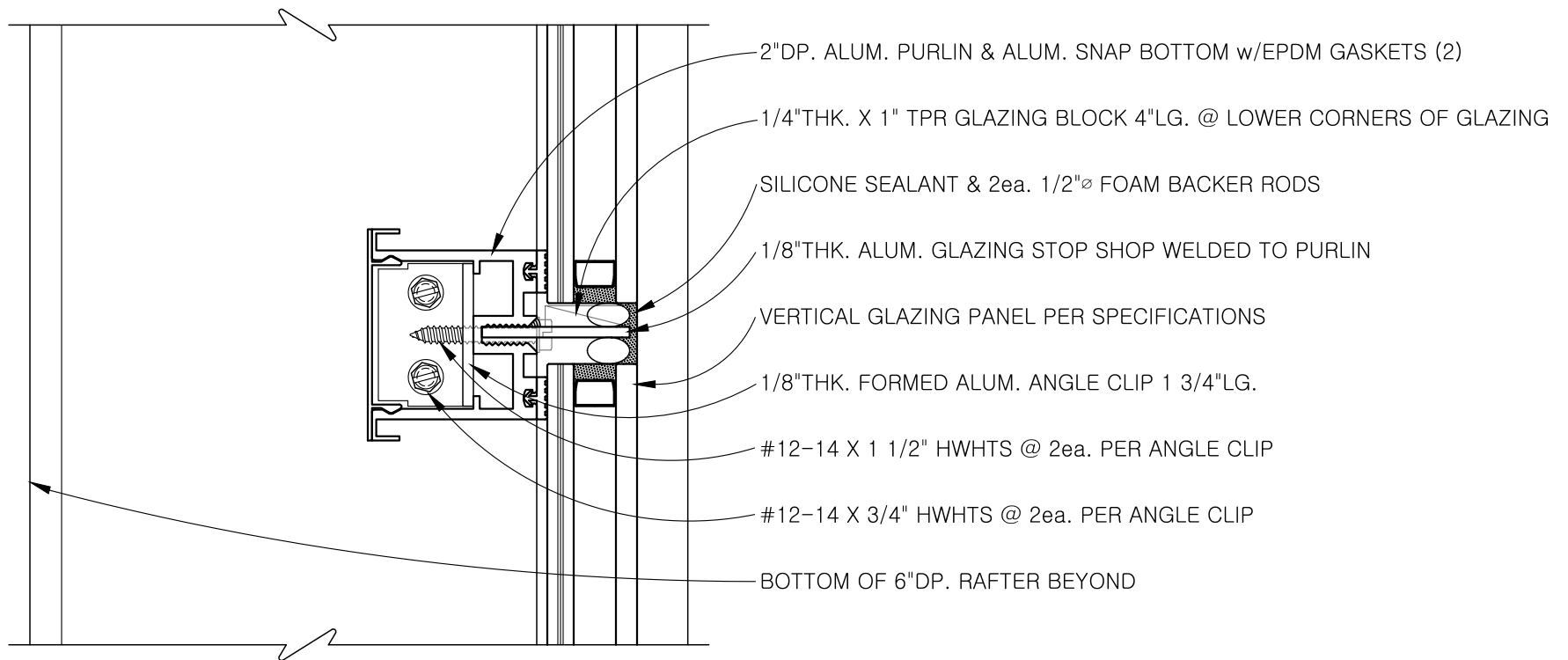

THE INFORMATION CONTAINED
HEREIN ARE FOR REFERENCE ONLY.
THE ACTUAL DESIGN MAY VARY
FOR A SPECIFIC SKYLIGHT DUE
TO ITS PARTICULAR CONDITIONS.

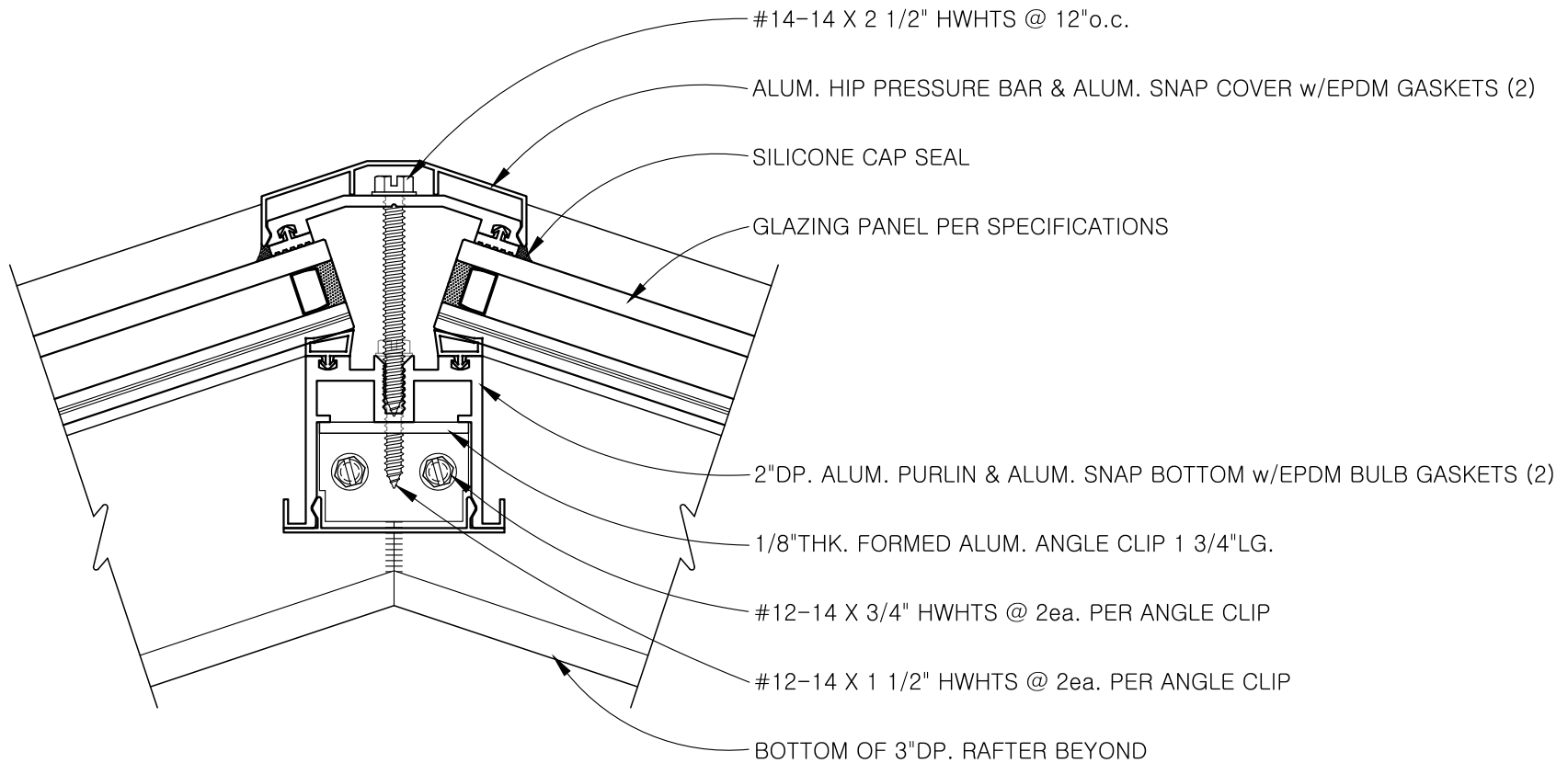

THE INFORMATION CONTAINED
HEREIN ARE FOR REFERENCE ONLY.
THE ACTUAL DESIGN MAY VARY
FOR A SPECIFIC SKYLIGHT DUE
TO ITS PARTICULAR CONDITIONS.

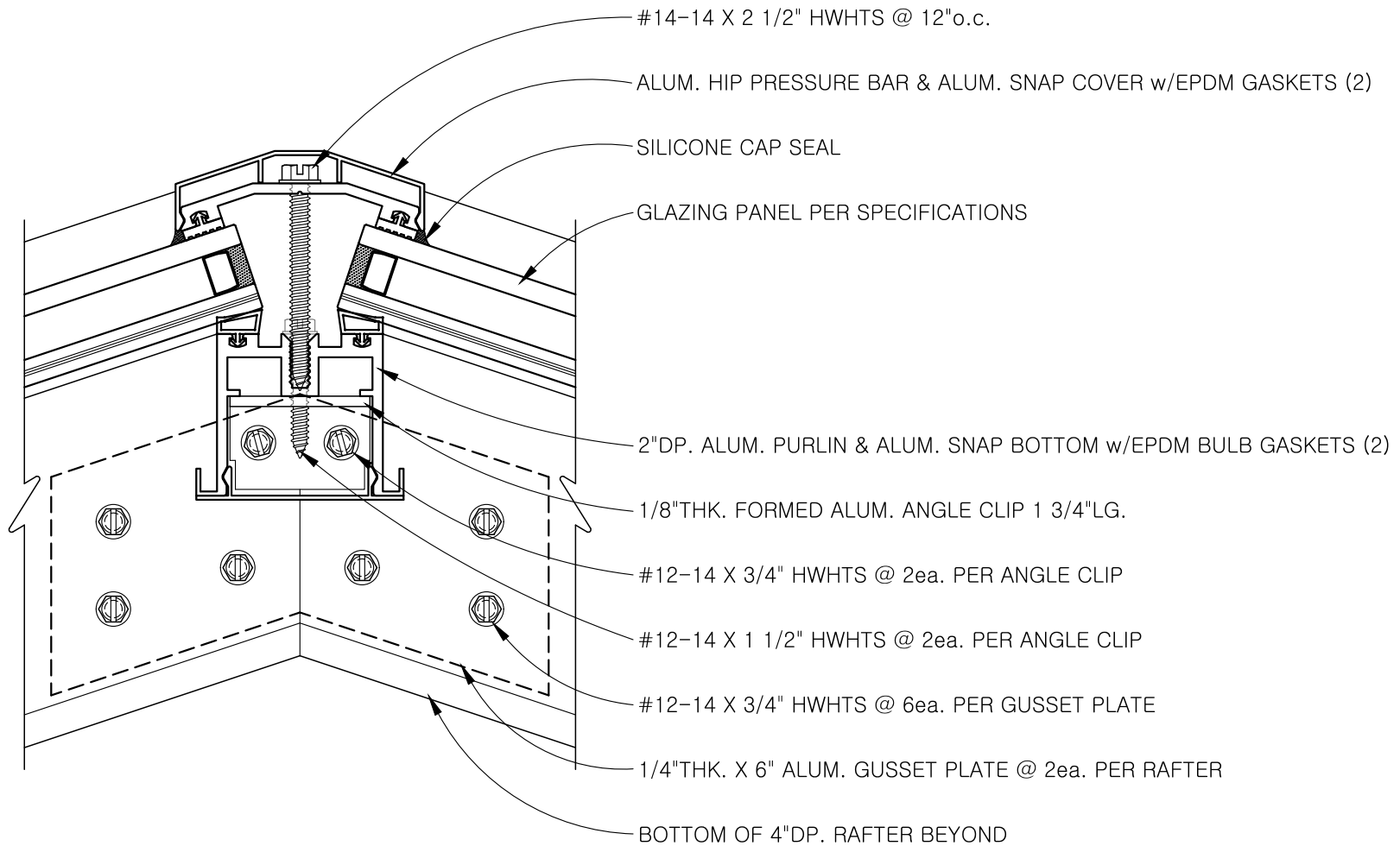

THE INFORMATION CONTAINED
HEREIN ARE FOR REFERENCE ONLY.
THE ACTUAL DESIGN MAY VARY
FOR A SPECIFIC SKYLIGHT DUE
TO ITS PARTICULAR CONDITIONS.

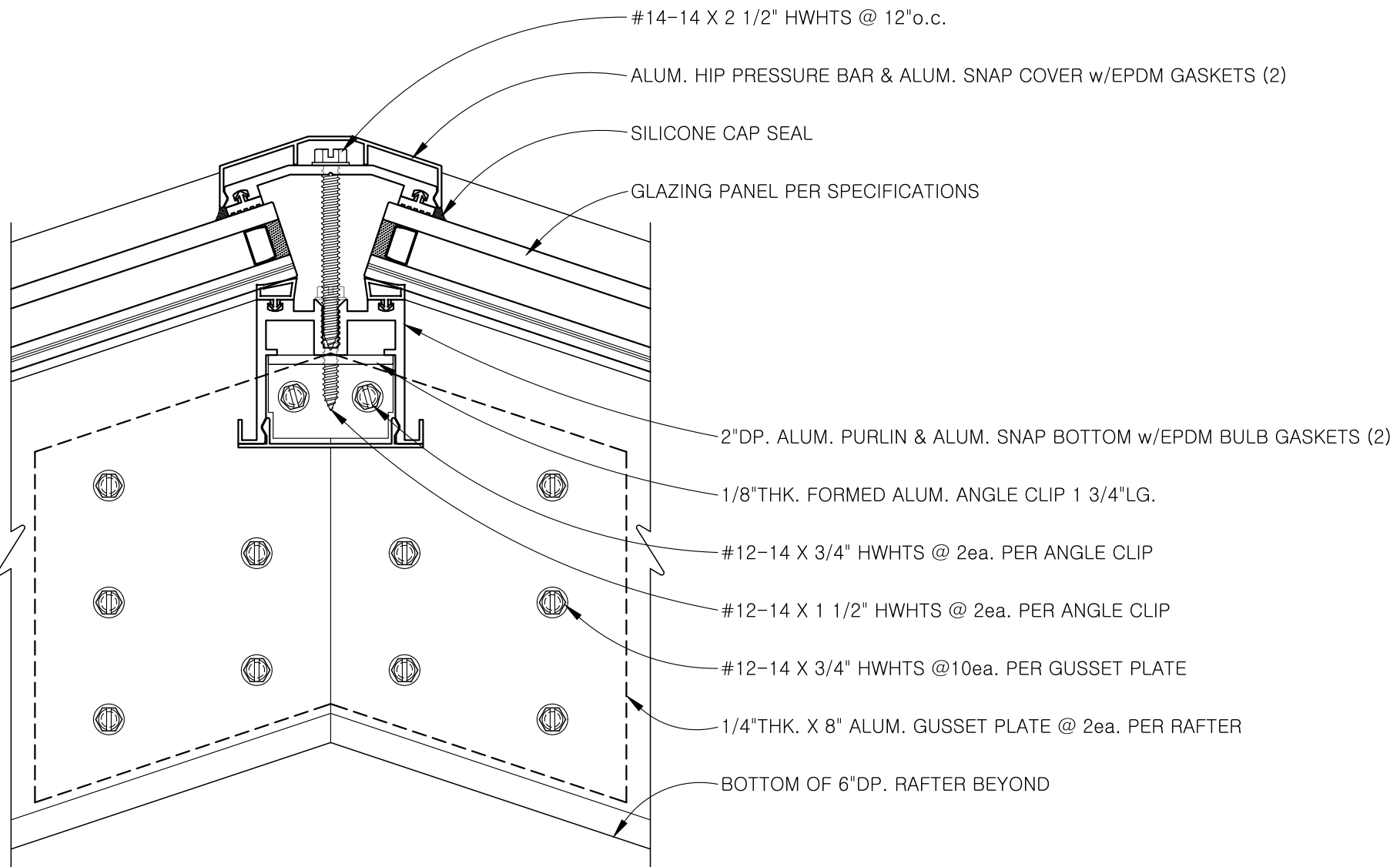

THE INFORMATION CONTAINED
HEREIN ARE FOR REFERENCE ONLY.
THE ACTUAL DESIGN MAY VARY
FOR A SPECIFIC SKYLIGHT DUE
TO ITS PARTICULAR CONDITIONS.

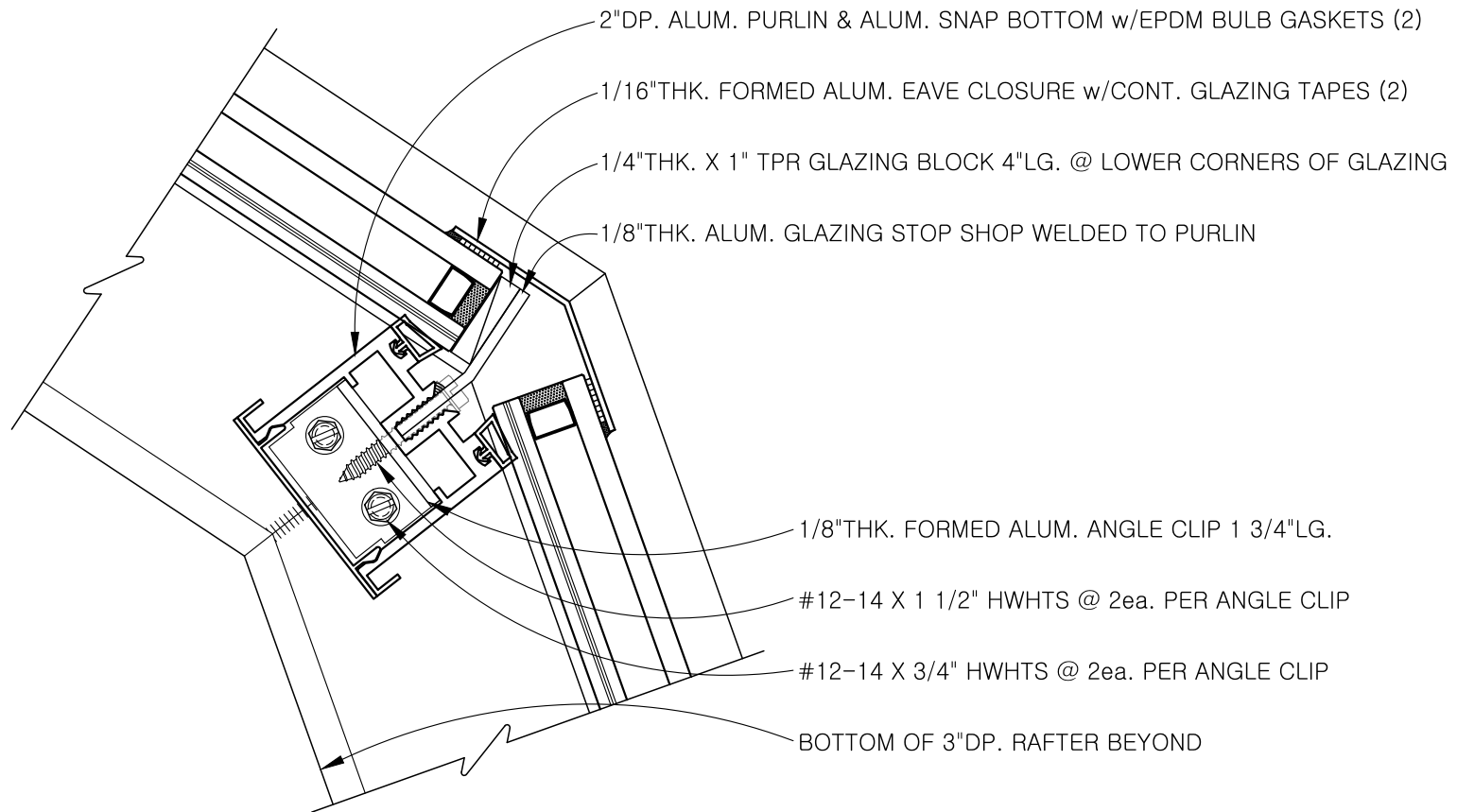

THE INFORMATION CONTAINED
HEREIN ARE FOR REFERENCE ONLY.
THE ACTUAL DESIGN MAY VARY
FOR A SPECIFIC SKYLIGHT DUE
TO ITS PARTICULAR CONDITIONS.

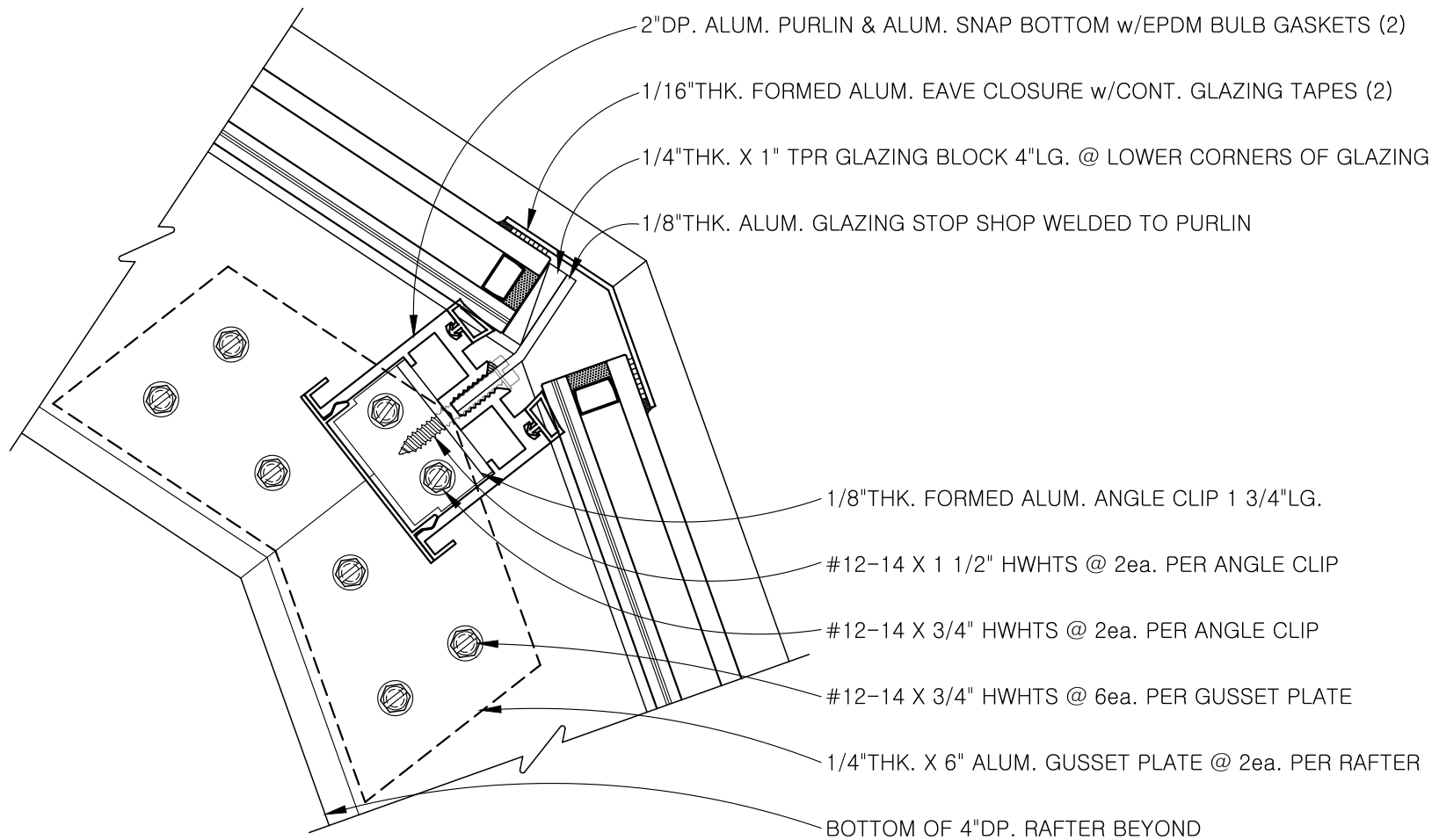

THE INFORMATION CONTAINED
HEREIN ARE FOR REFERENCE ONLY.
THE ACTUAL DESIGN MAY VARY
FOR A SPECIFIC SKYLIGHT DUE
TO ITS PARTICULAR CONDITIONS.

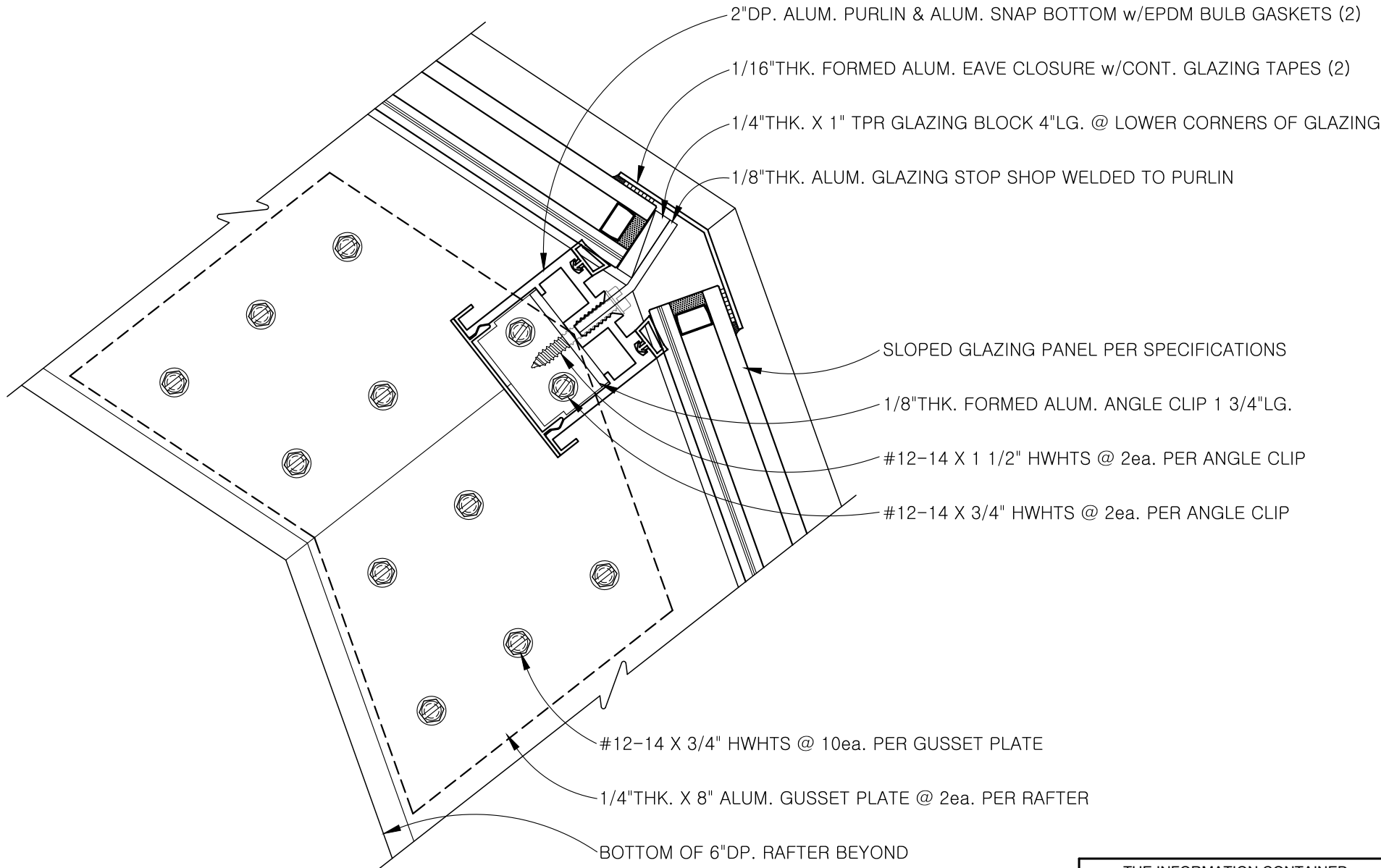

THE INFORMATION CONTAINED
HEREIN ARE FOR REFERENCE ONLY.
THE ACTUAL DESIGN MAY VARY
FOR A SPECIFIC SKYLIGHT DUE
TO ITS PARTICULAR CONDITIONS.

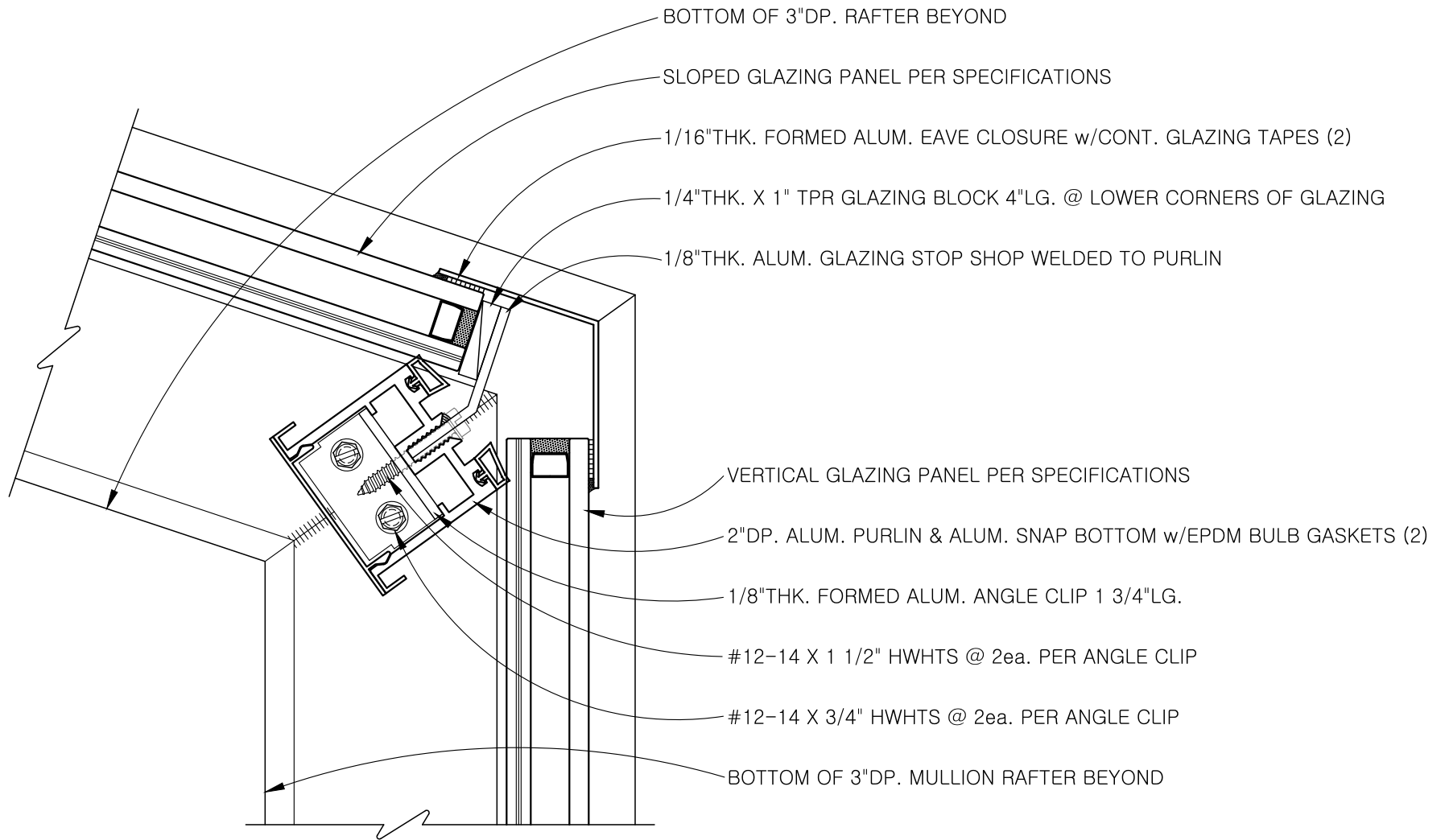

THE INFORMATION CONTAINED
 HEREIN ARE FOR REFERENCE ONLY.
 THE ACTUAL DESIGN MAY VARY
 FOR A SPECIFIC SKYLIGHT DUE
 TO ITS PARTICULAR CONDITIONS.

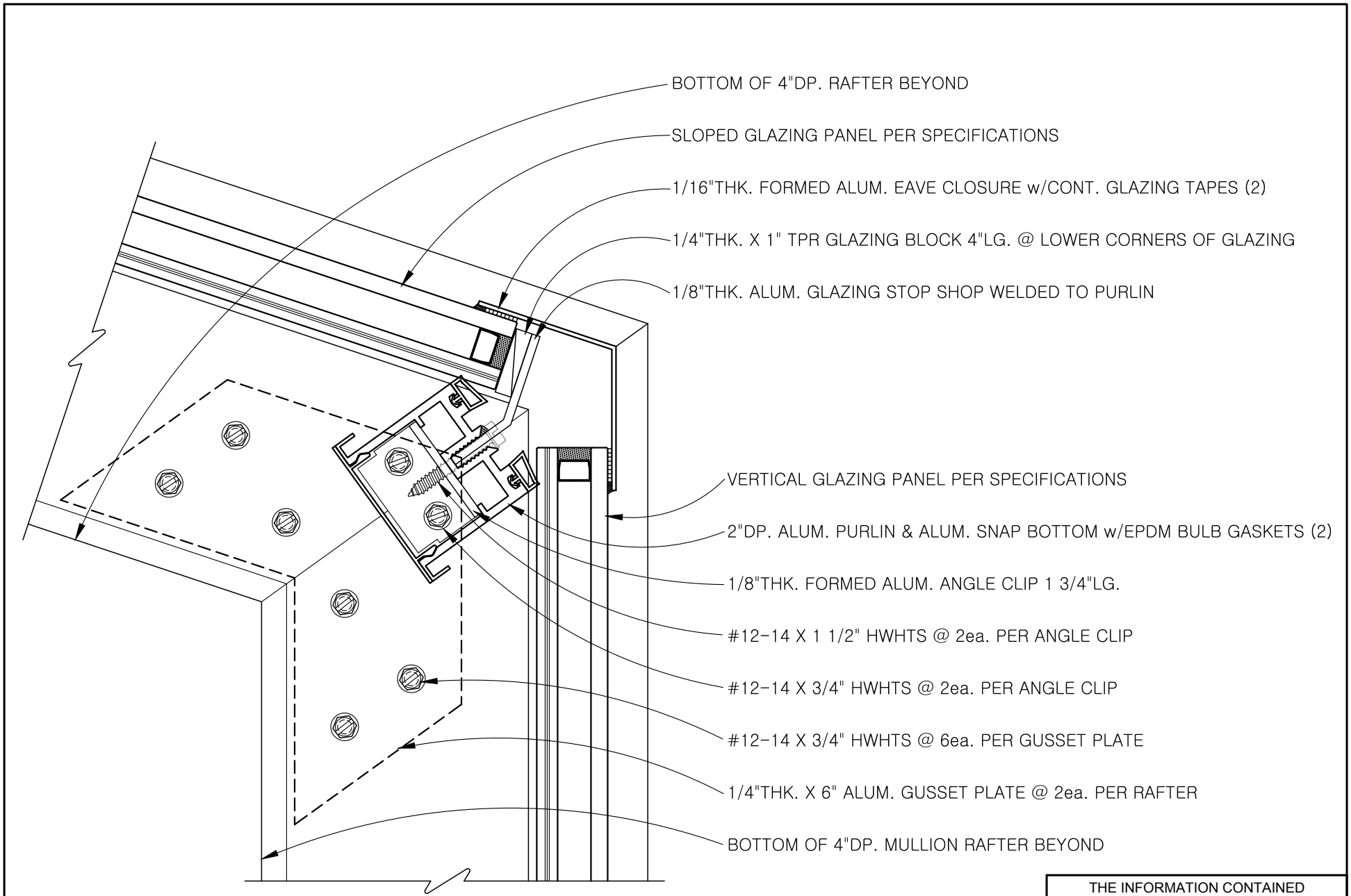

- BOTTOM OF 4"DP. RAFTER BEYOND
- SLOPED GLAZING PANEL PER SPECIFICATIONS
- 1/16"THK. FORMED ALUM. EAVE CLOSURE w/CONT. GLAZING TAPES (2)
- 1/4"THK. X 1" TPR GLAZING BLOCK 4"LG. @ LOWER CORNERS OF GLAZING
- 1/8"THK. ALUM. GLAZING STOP SHOP WELDED TO PURLIN
- VERTICAL GLAZING PANEL PER SPECIFICATIONS
- 2"DP. ALUM. PURLIN & ALUM. SNAP BOTTOM w/EPDM BULB GASKETS (2)
- 1/8"THK. FORMED ALUM. ANGLE CLIP 1 3/4"LG.
- #12-14 X 1 1/2" HWHTS @ 2ea. PER ANGLE CLIP
- #12-14 X 3/4" HWHTS @ 2ea. PER ANGLE CLIP
- #12-14 X 3/4" HWHTS @ 6ea. PER GUSSET PLATE
- 1/4"THK. X 6" ALUM. GUSSET PLATE @ 2ea. PER RAFTER
- BOTTOM OF 4"DP. MULLION RAFTER BEYOND

THE INFORMATION CONTAINED
HEREIN ARE FOR REFERENCE ONLY.
THE ACTUAL DESIGN MAY VARY
FOR A SPECIFIC SKYLIGHT DUE
TO ITS PARTICULAR CONDITIONS.

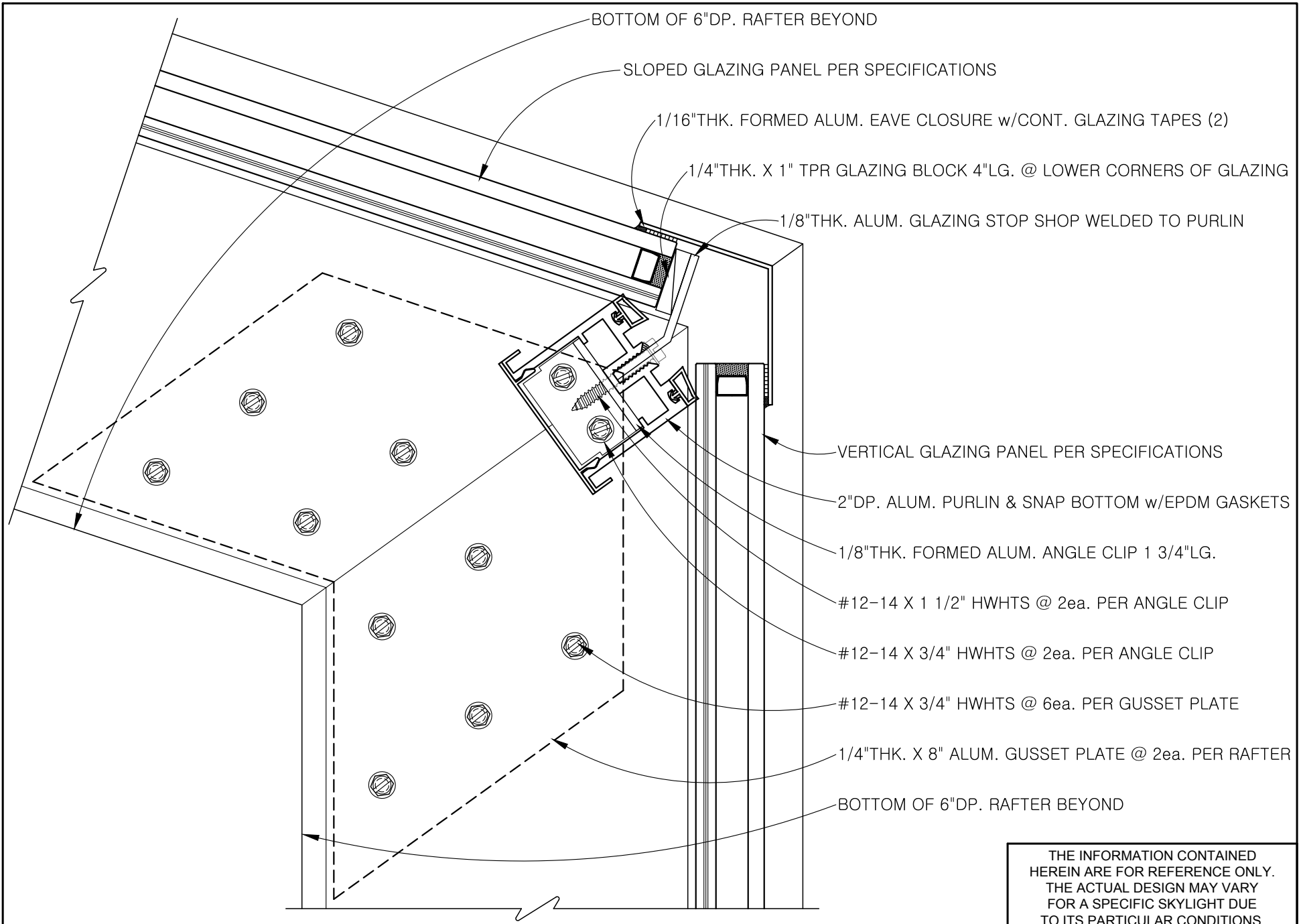

THE INFORMATION CONTAINED
 HEREIN ARE FOR REFERENCE ONLY.
 THE ACTUAL DESIGN MAY VARY
 FOR A SPECIFIC SKYLIGHT DUE
 TO ITS PARTICULAR CONDITIONS.

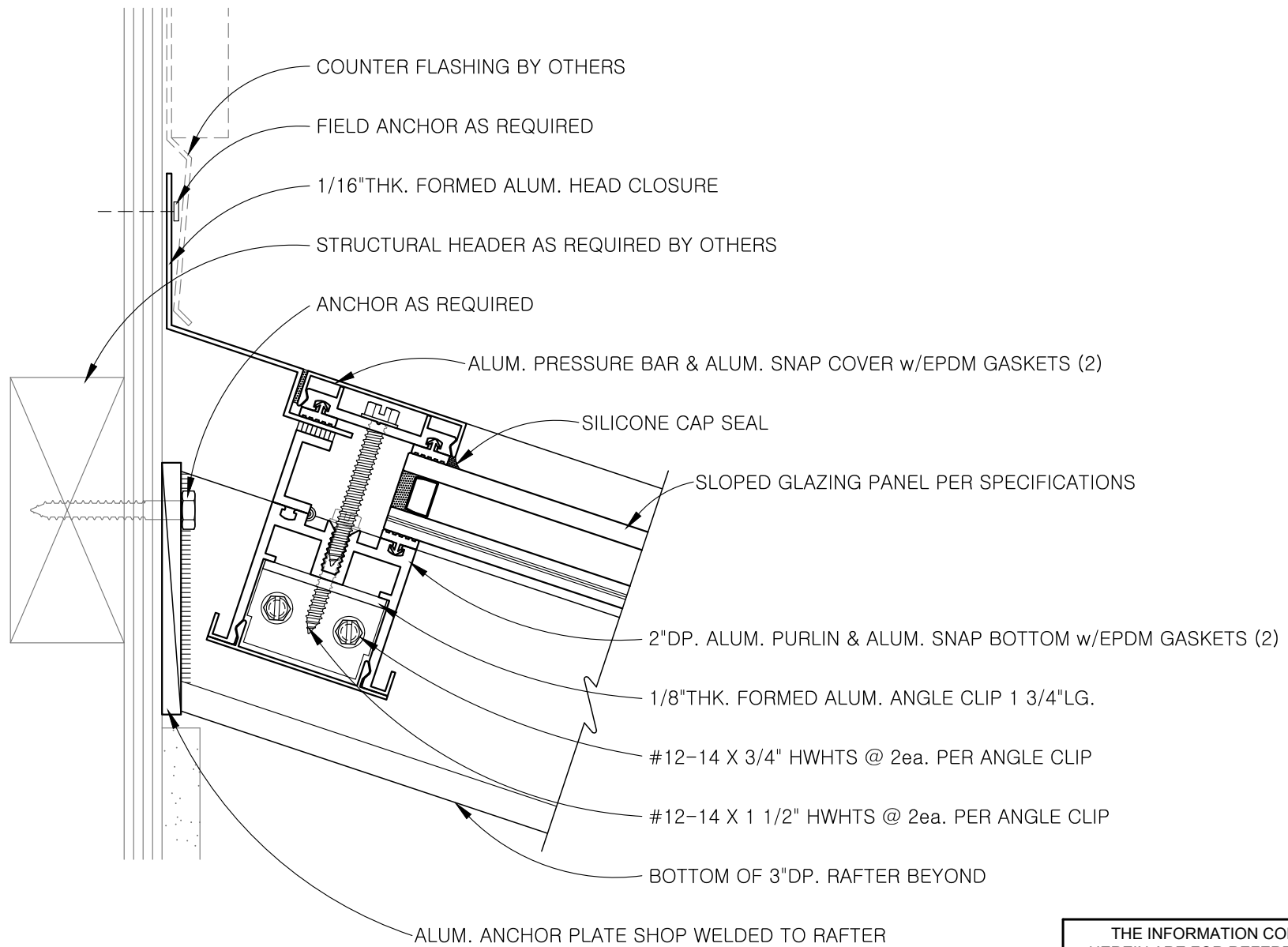

THE INFORMATION CONTAINED
 HEREIN ARE FOR REFERENCE ONLY.
 THE ACTUAL DESIGN MAY VARY
 FOR A SPECIFIC SKYLIGHT DUE
 TO ITS PARTICULAR CONDITIONS.

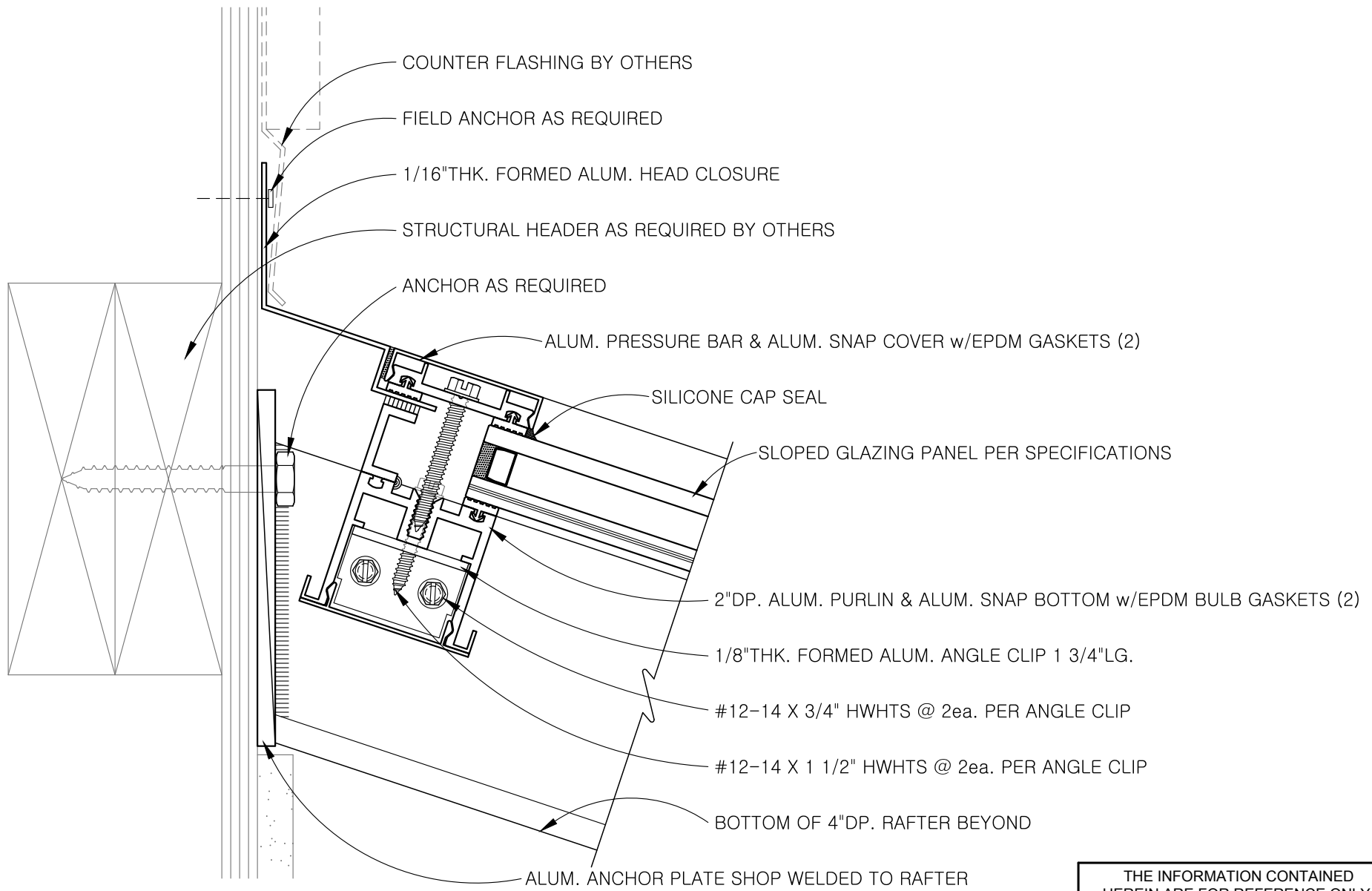

THE INFORMATION CONTAINED
 HEREIN ARE FOR REFERENCE ONLY.
 THE ACTUAL DESIGN MAY VARY
 FOR A SPECIFIC SKYLIGHT DUE
 TO ITS PARTICULAR CONDITIONS.

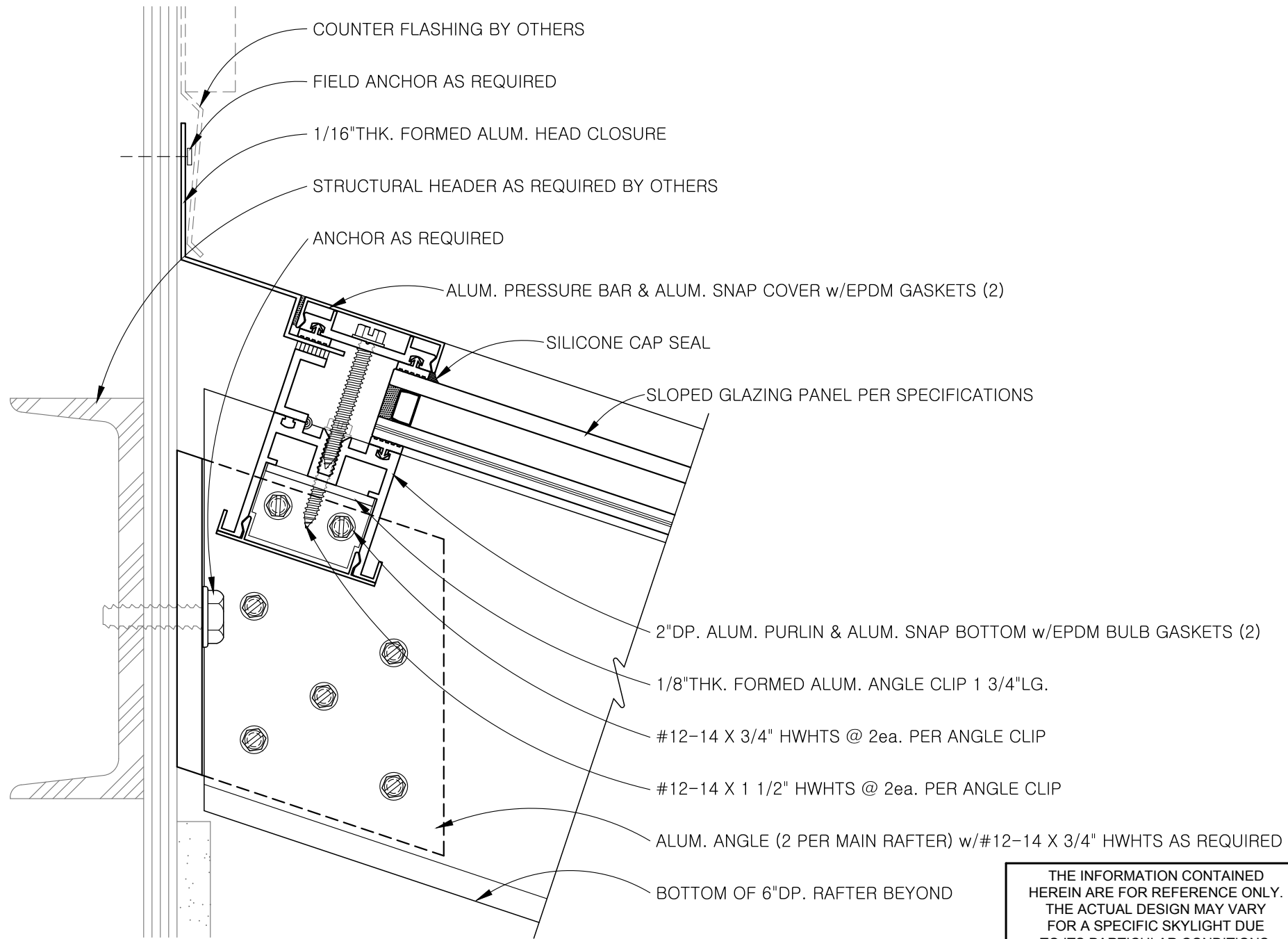

THE INFORMATION CONTAINED
 HEREIN ARE FOR REFERENCE ONLY.
 THE ACTUAL DESIGN MAY VARY
 FOR A SPECIFIC SKYLIGHT DUE
 TO ITS PARTICULAR CONDITIONS.

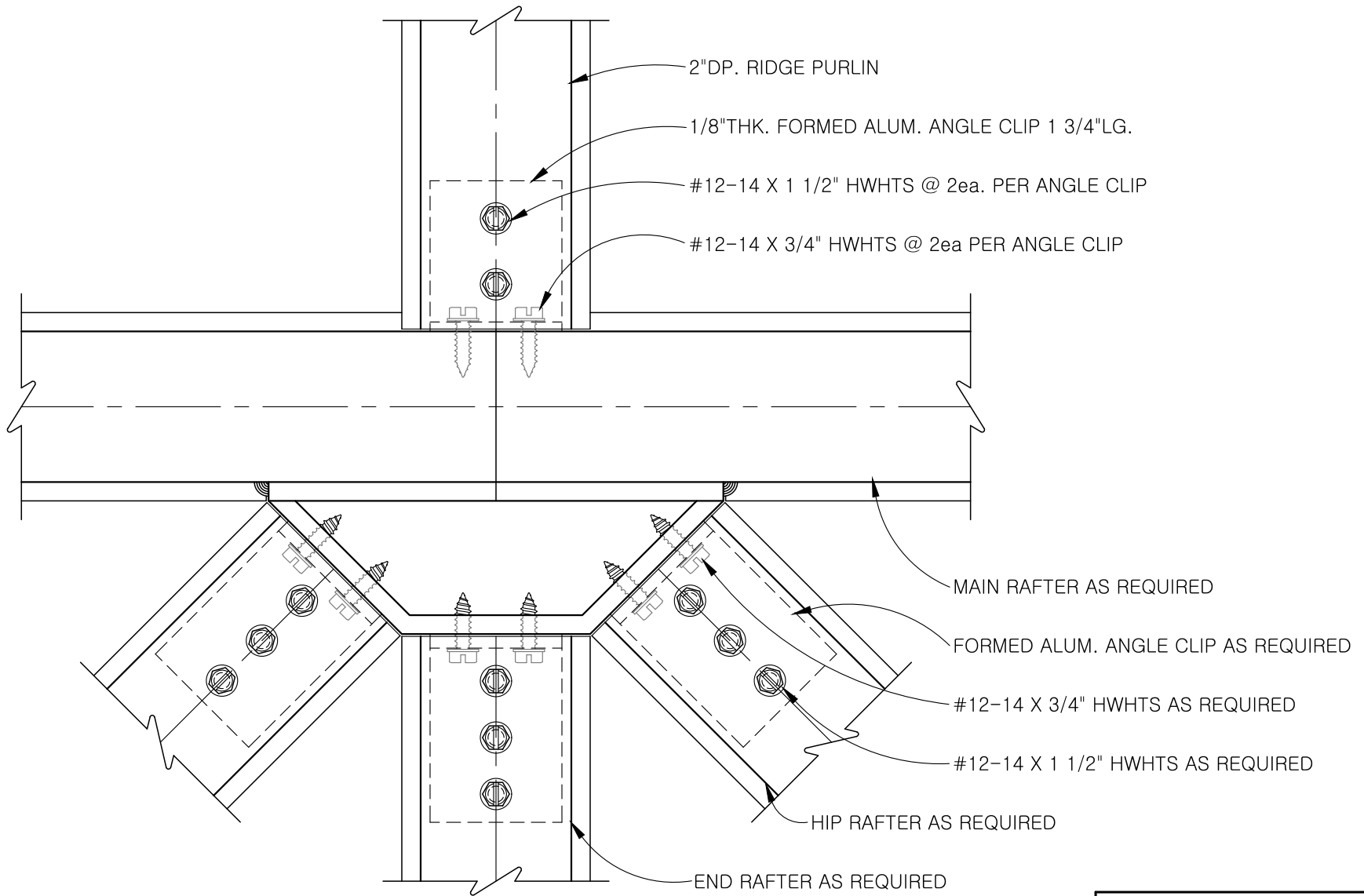

THE INFORMATION CONTAINED
HEREIN ARE FOR REFERENCE ONLY.
THE ACTUAL DESIGN MAY VARY
FOR A SPECIFIC SKYLIGHT DUE
TO ITS PARTICULAR CONDITIONS.

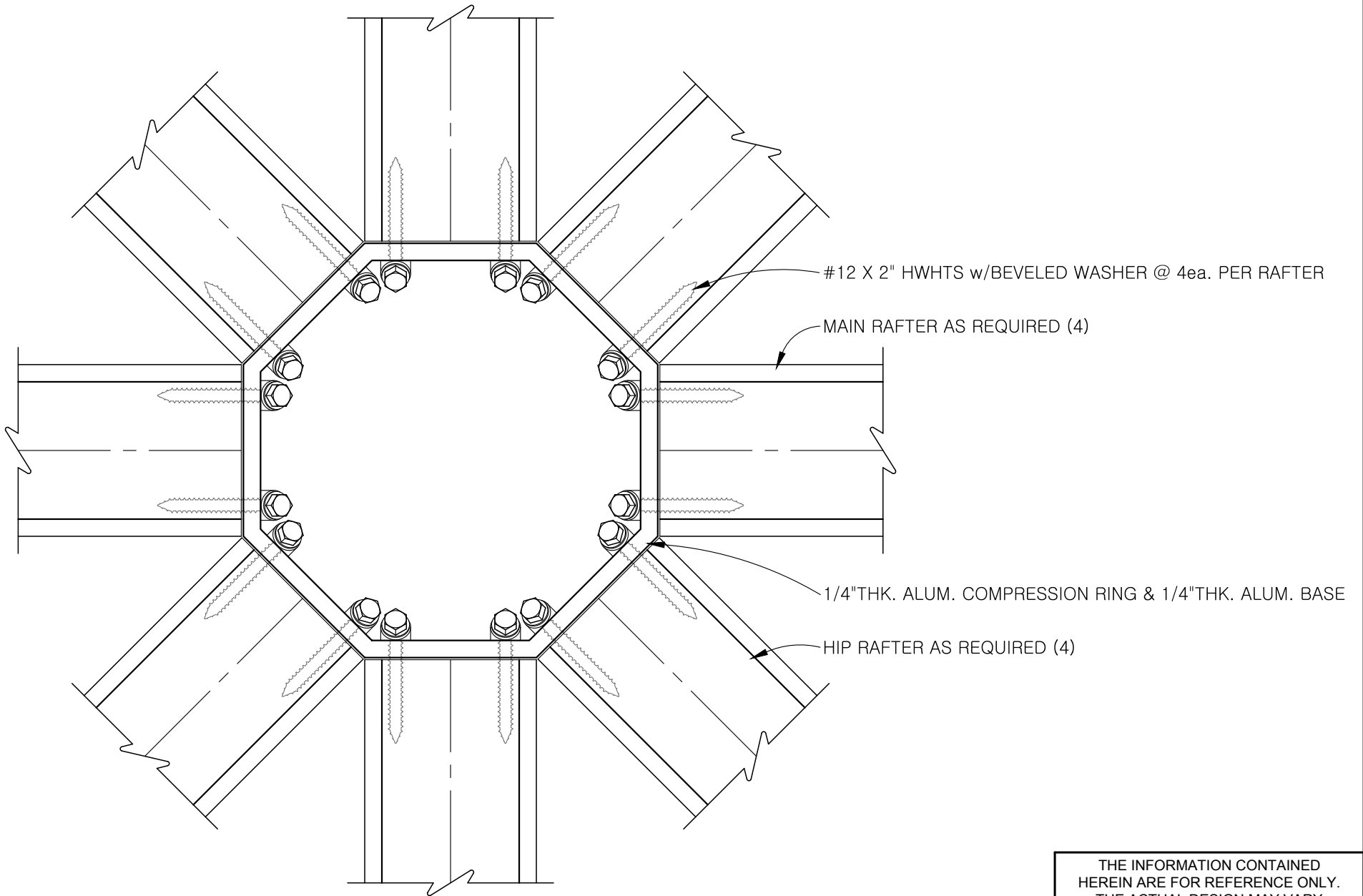

THE INFORMATION CONTAINED
HEREIN ARE FOR REFERENCE ONLY.
THE ACTUAL DESIGN MAY VARY
FOR A SPECIFIC SKYLIGHT DUE
TO ITS PARTICULAR CONDITIONS.

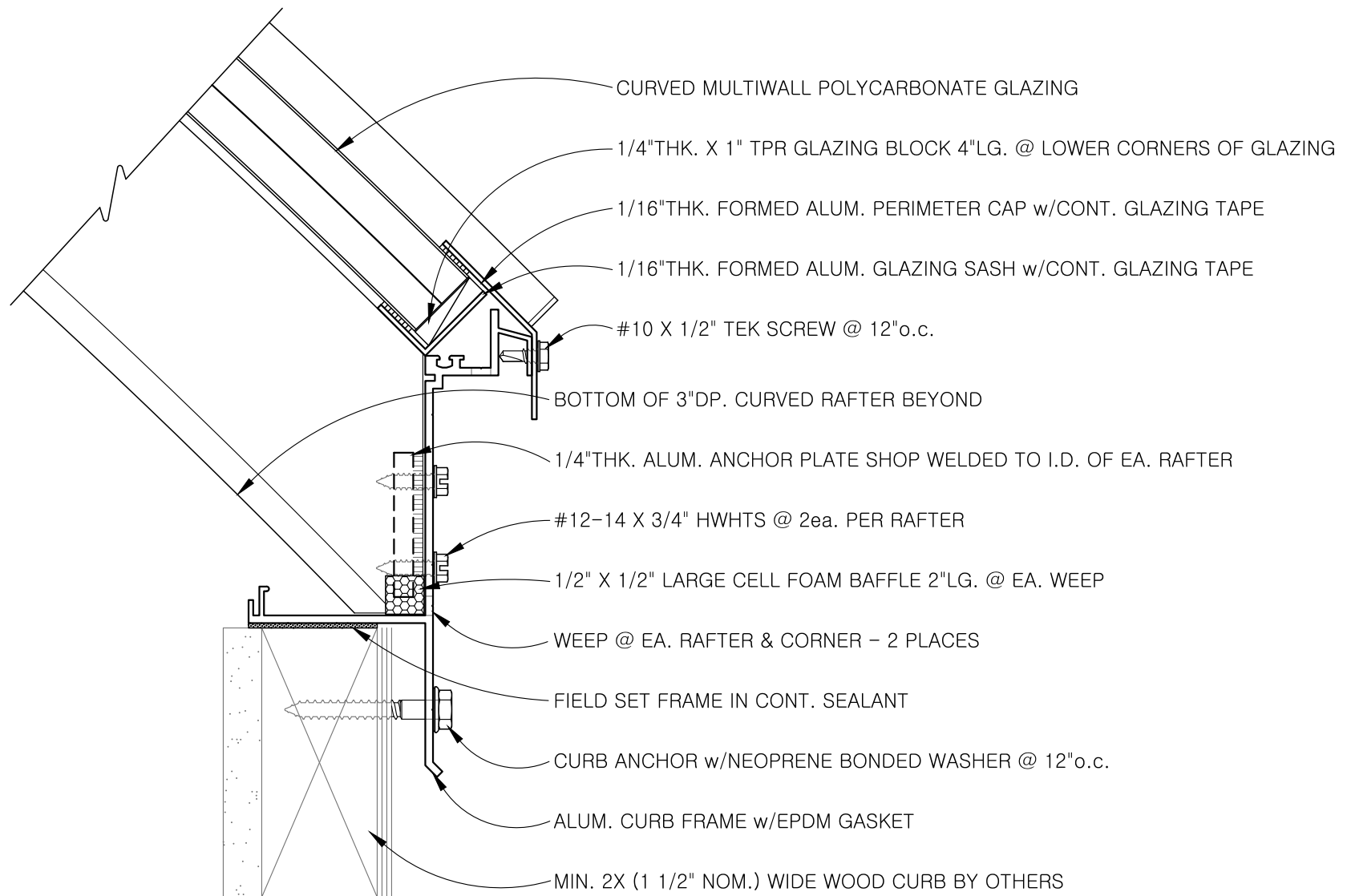

CURVED MULTIWALL POLYCARBONATE GLAZING

1/4"THK. X 1" TPR GLAZING BLOCK 4"LG. @ LOWER CORNERS OF GLAZING

1/16"THK. FORMED ALUM. PERIMETER CAP w/CONT. GLAZING TAPE

1/16"THK. FORMED ALUM. GLAZING SASH w/CONT. GLAZING TAPE

#10 X 1/2" TEK SCREW @ 12"o.c.

BOTTOM OF 3"DP. CURVED RAFTER BEYOND

1/4"THK. ALUM. ANCHOR PLATE SHOP WELDED TO I.D. OF EA. RAFTER

#12-14 X 3/4" HWHTS @ 2ea. PER RAFTER

1/2" X 1/2" LARGE CELL FOAM BAFFLE 2"LG. @ EA. WEEP

WEEP @ EA. RAFTER & CORNER - 2 PLACES

FIELD SET FRAME IN CONT. SEALANT

CURB ANCHOR w/NEOPRENE BONDED WASHER @ 12"o.c.

ALUM. CURB FRAME w/EPDM GASKET

MIN. 2X (1 1/2" NOM.) WIDE WOOD CURB BY OTHERS

THE INFORMATION CONTAINED
HEREIN ARE FOR REFERENCE ONLY.
THE ACTUAL DESIGN MAY VARY
FOR A SPECIFIC SKYLIGHT DUE
TO ITS PARTICULAR CONDITIONS.

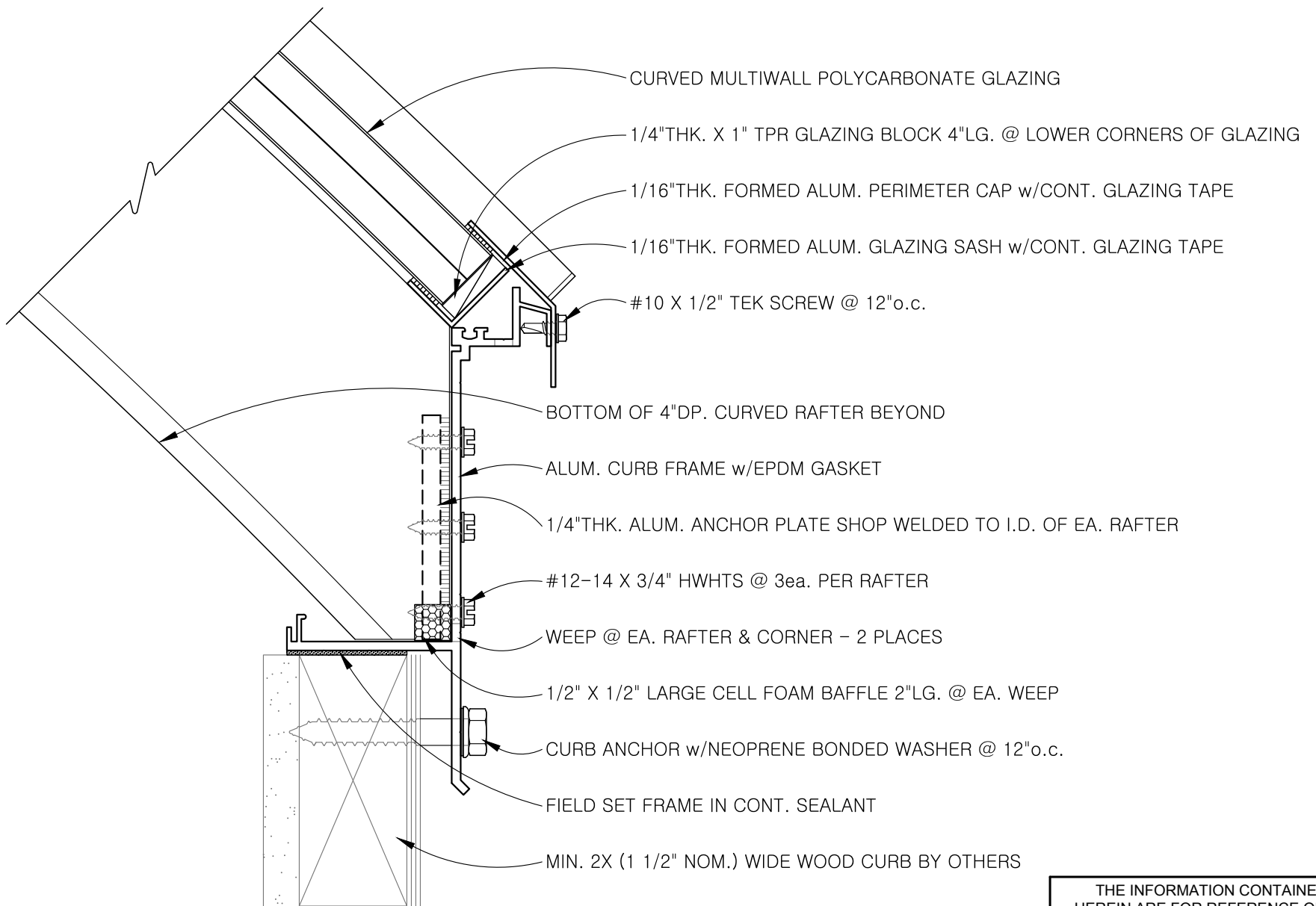

THE INFORMATION CONTAINED
HEREIN ARE FOR REFERENCE ONLY.
THE ACTUAL DESIGN MAY VARY
FOR A SPECIFIC SKYLIGHT DUE
TO ITS PARTICULAR CONDITIONS.

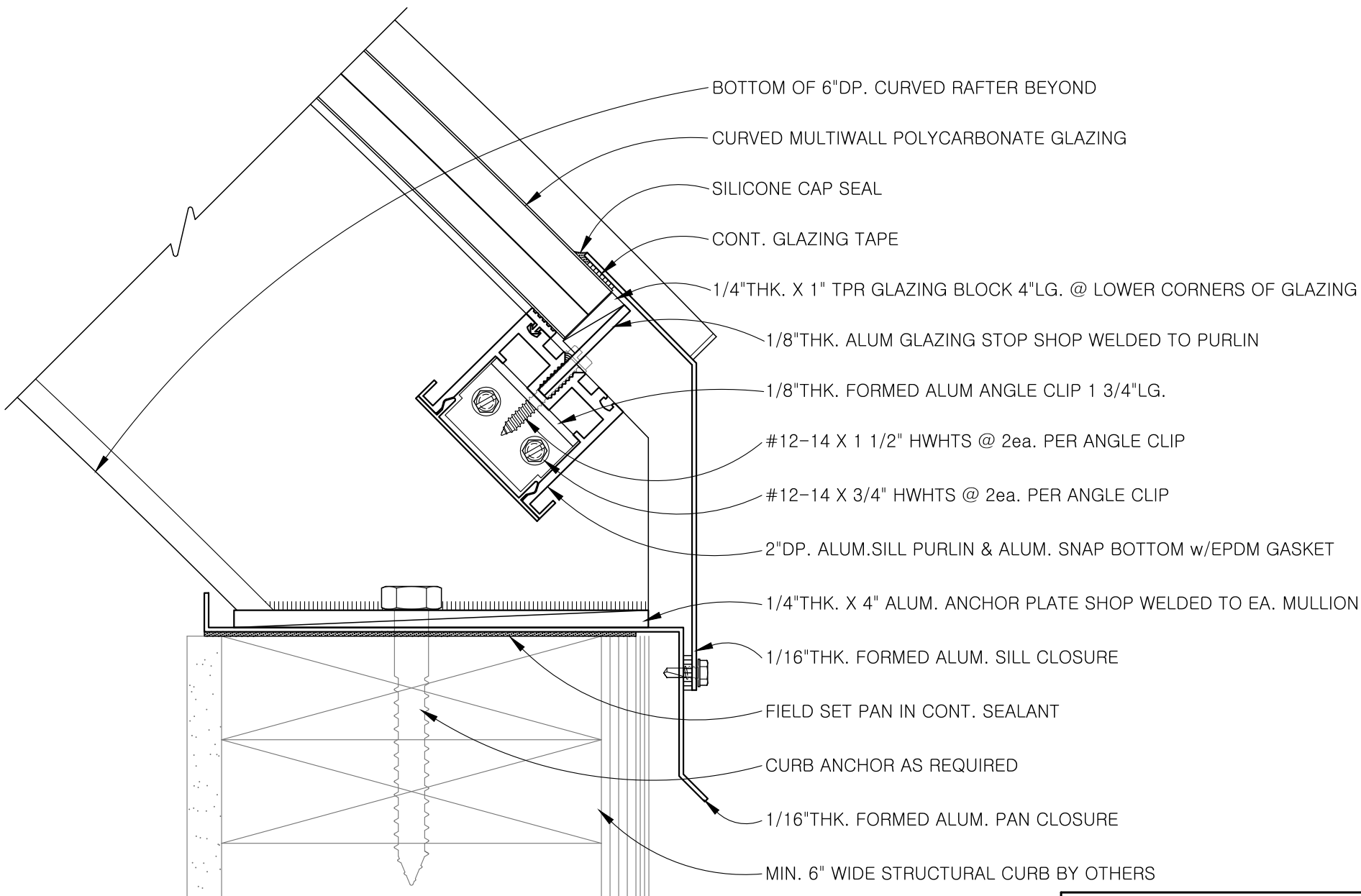

THE INFORMATION CONTAINED
 HEREIN ARE FOR REFERENCE ONLY.
 THE ACTUAL DESIGN MAY VARY
 FOR A SPECIFIC SKYLIGHT DUE
 TO ITS PARTICULAR CONDITIONS.

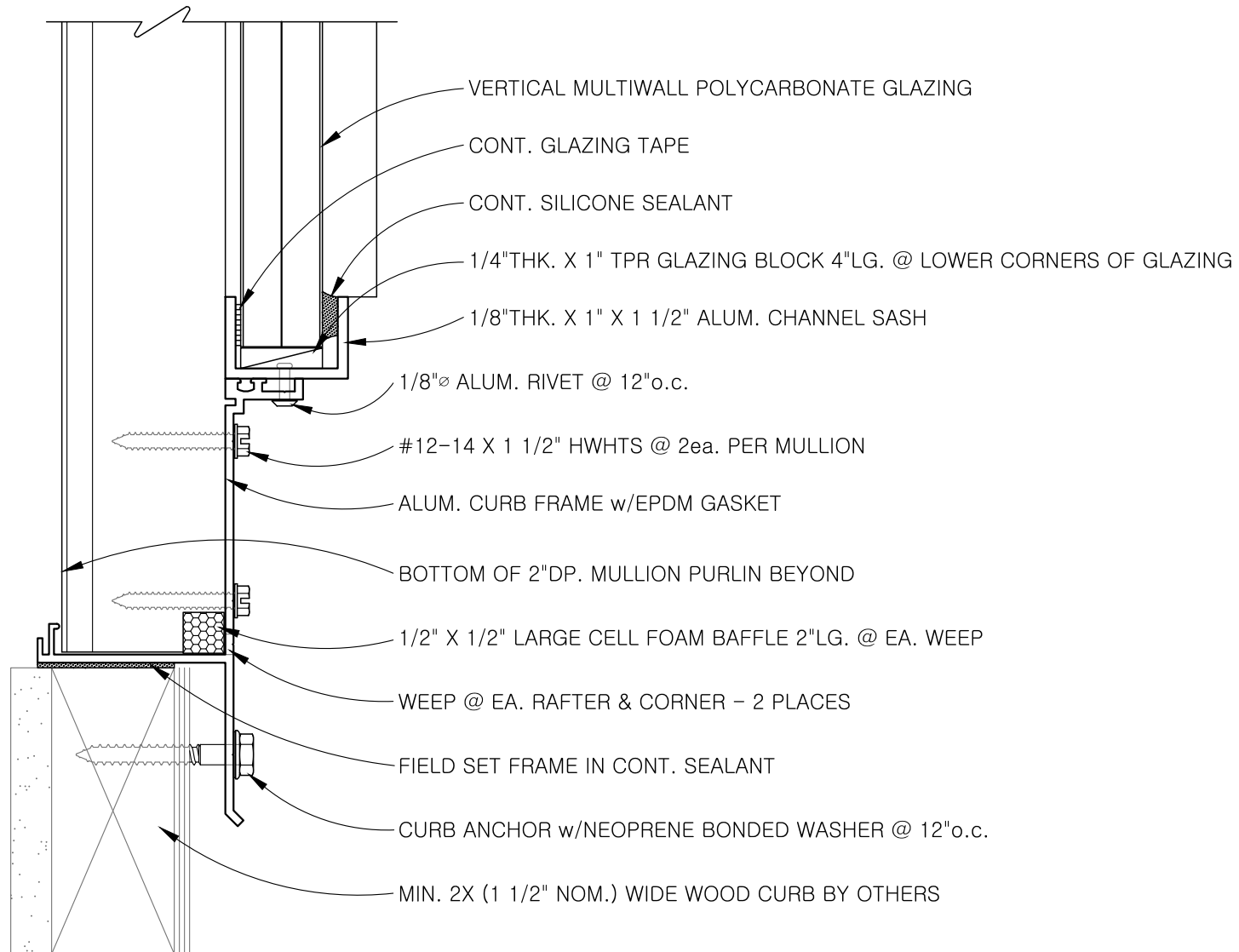

THE INFORMATION CONTAINED
HEREIN ARE FOR REFERENCE ONLY.
THE ACTUAL DESIGN MAY VARY
FOR A SPECIFIC SKYLIGHT DUE
TO ITS PARTICULAR CONDITIONS.

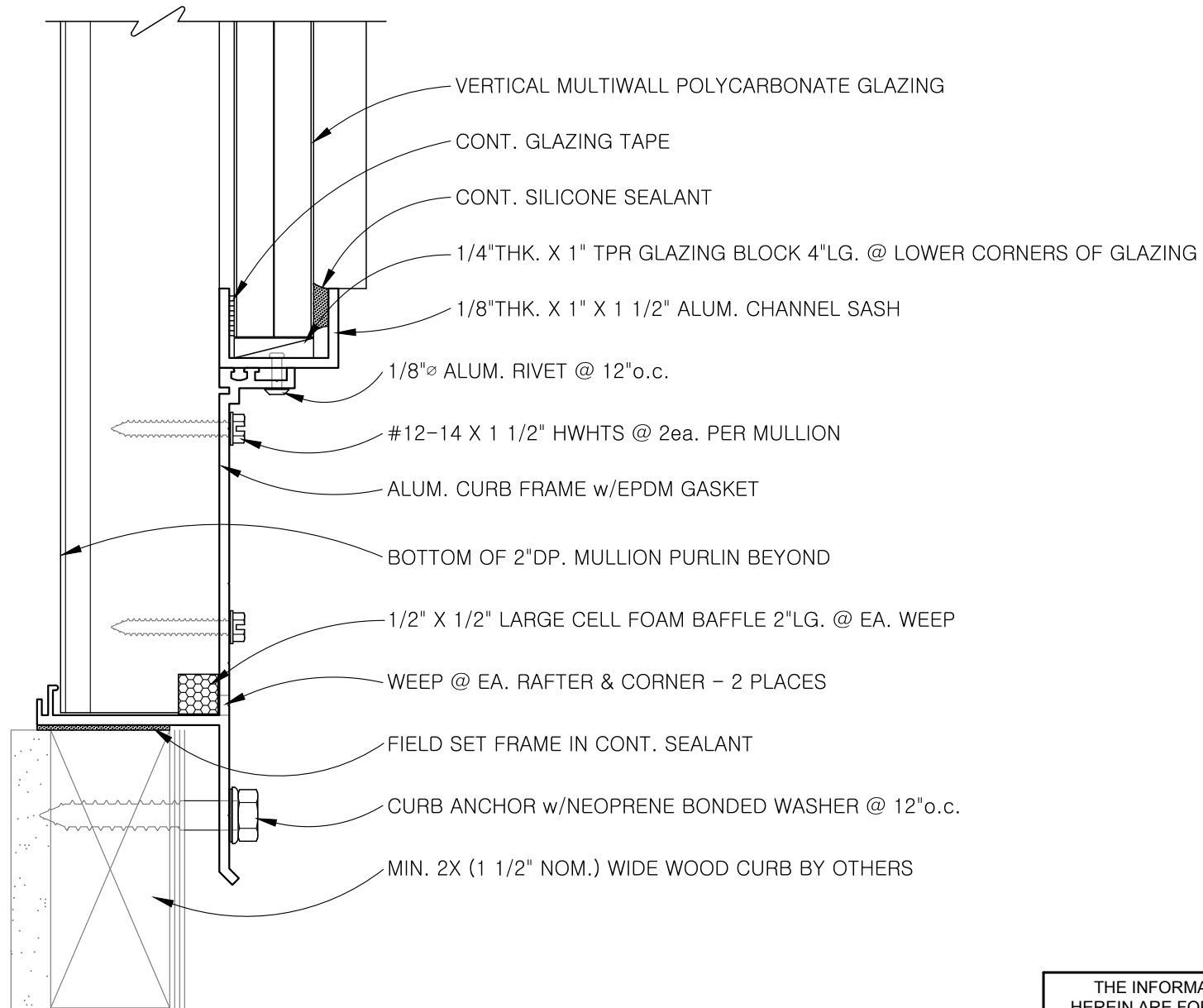

THE INFORMATION CONTAINED
 HEREIN ARE FOR REFERENCE ONLY.
 THE ACTUAL DESIGN MAY VARY
 FOR A SPECIFIC SKYLIGHT DUE
 TO ITS PARTICULAR CONDITIONS.

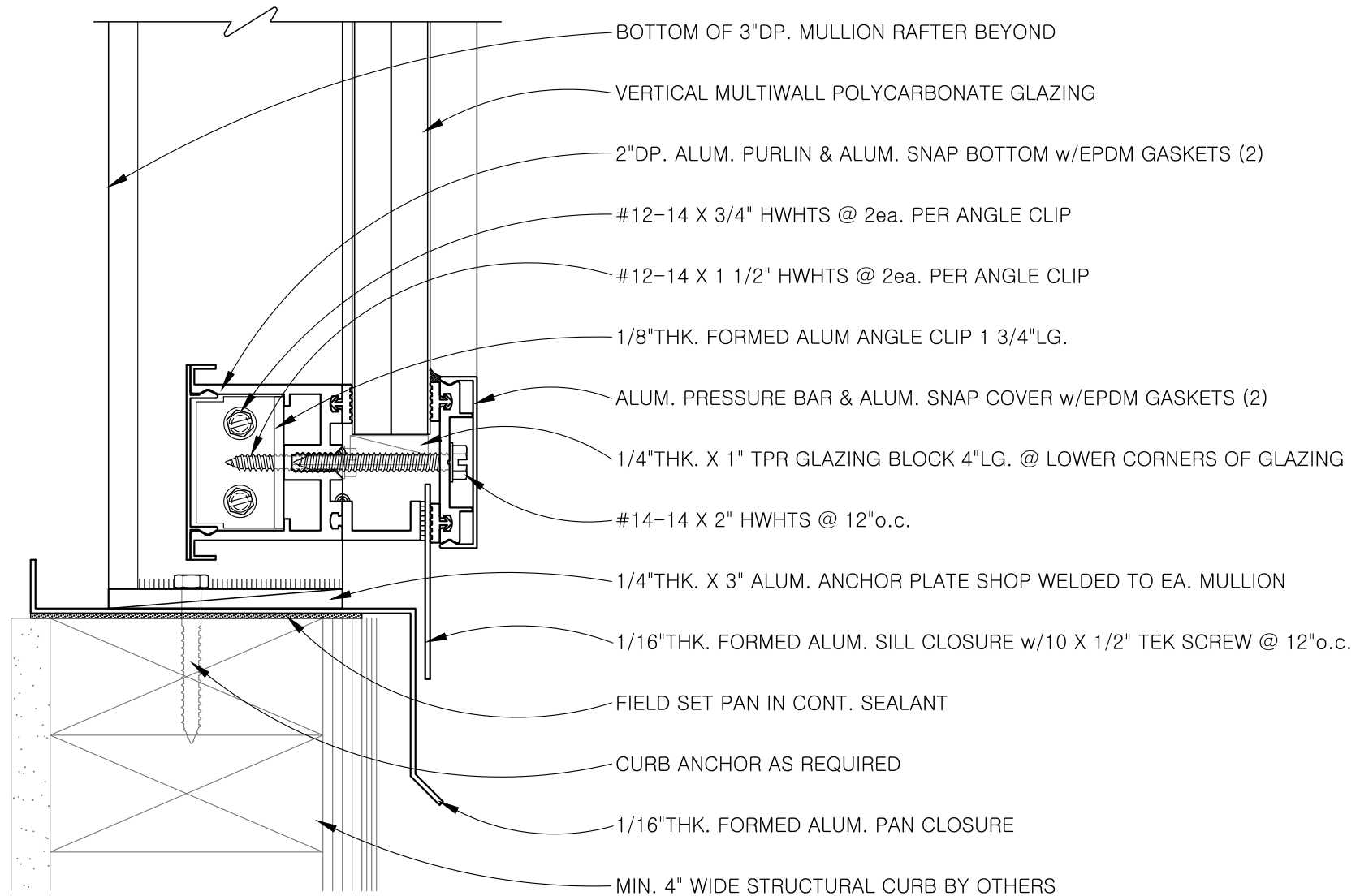

THE INFORMATION CONTAINED
 HEREIN ARE FOR REFERENCE ONLY.
 THE ACTUAL DESIGN MAY VARY
 FOR A SPECIFIC SKYLIGHT DUE
 TO ITS PARTICULAR CONDITIONS.

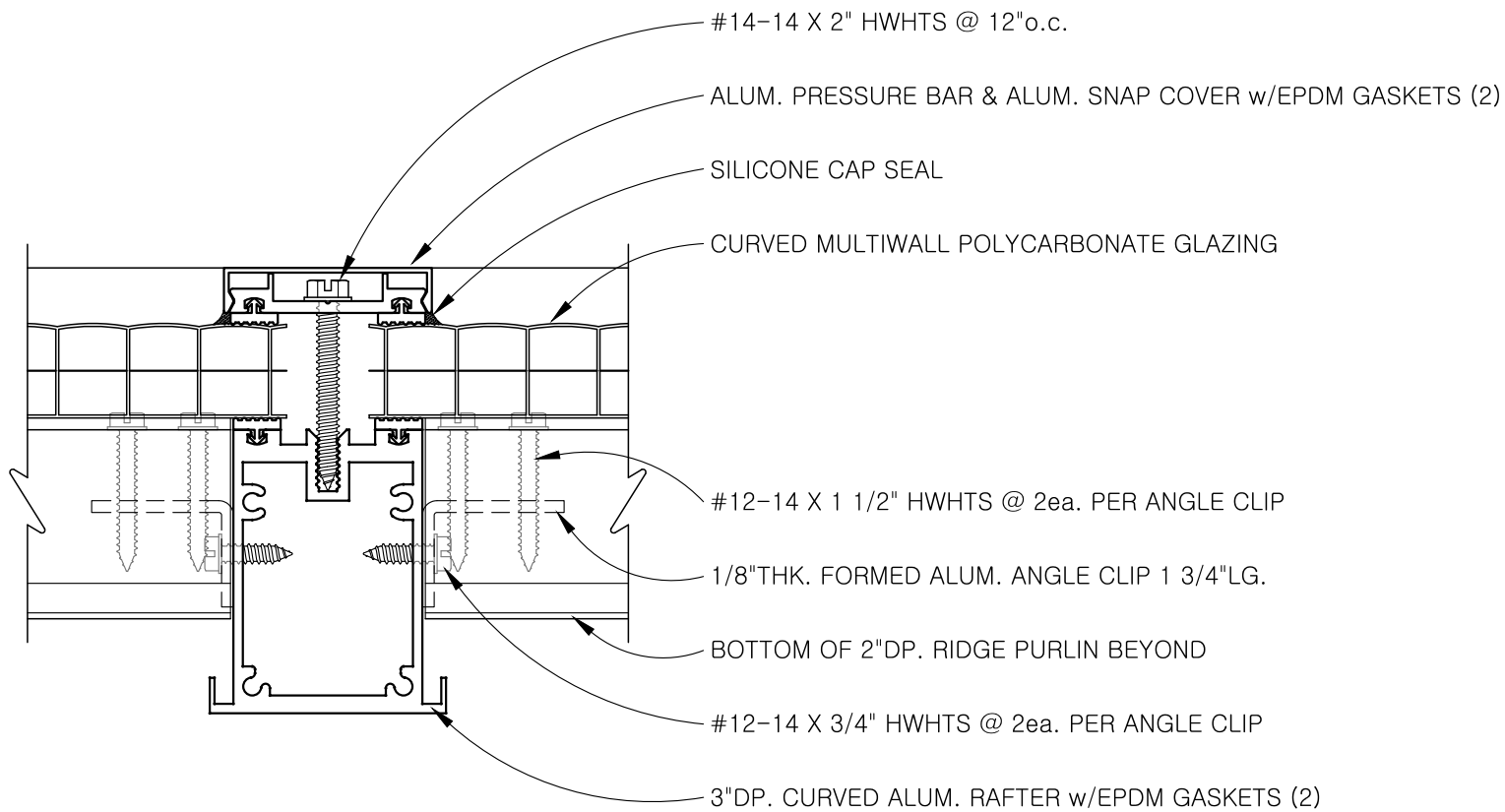

THE INFORMATION CONTAINED
HEREIN ARE FOR REFERENCE ONLY.
THE ACTUAL DESIGN MAY VARY
FOR A SPECIFIC SKYLIGHT DUE
TO ITS PARTICULAR CONDITIONS.

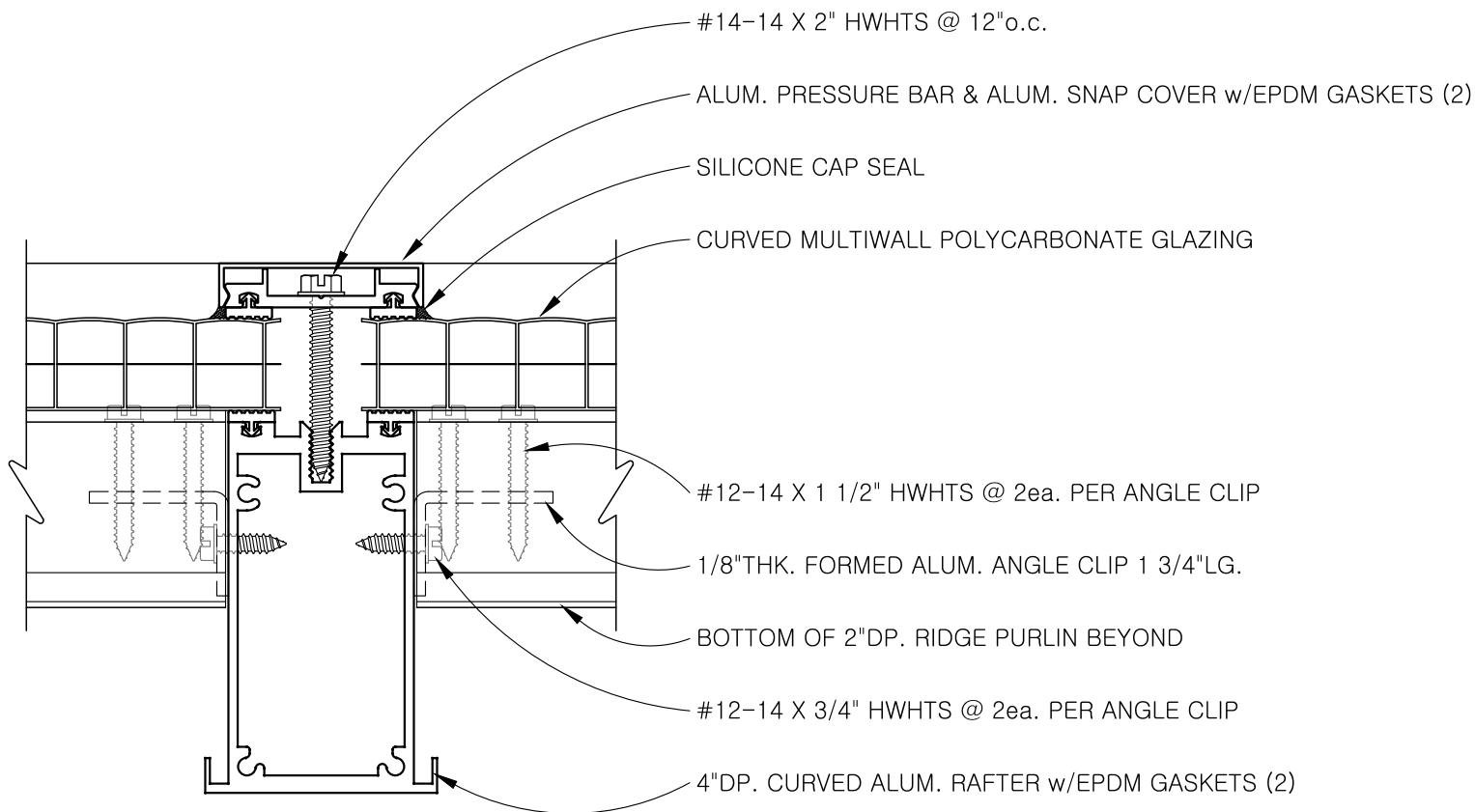

THE INFORMATION CONTAINED
HEREIN ARE FOR REFERENCE ONLY.
THE ACTUAL DESIGN MAY VARY
FOR A SPECIFIC SKYLIGHT DUE
TO ITS PARTICULAR CONDITIONS.

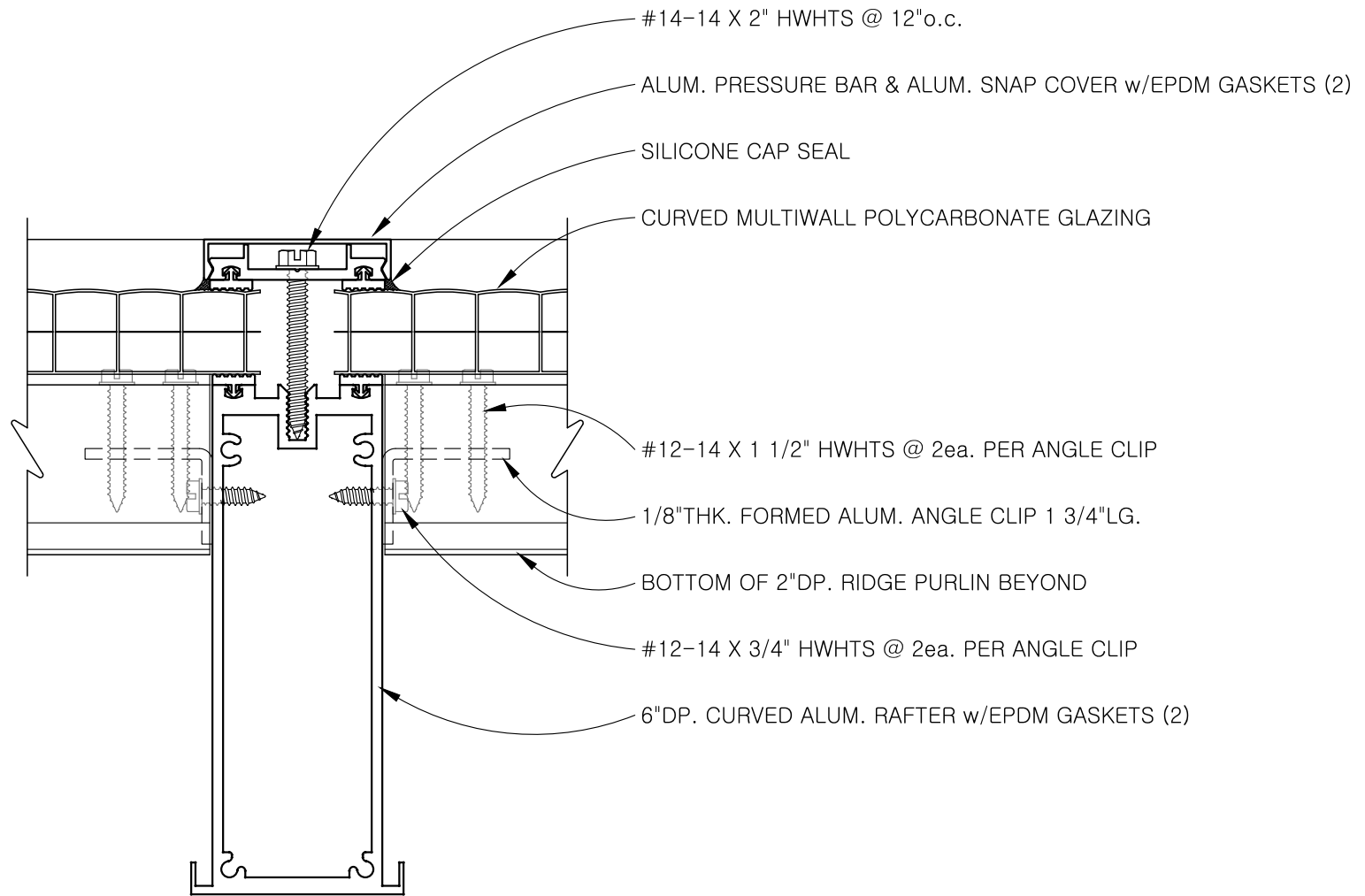

THE INFORMATION CONTAINED
HEREIN ARE FOR REFERENCE ONLY.
THE ACTUAL DESIGN MAY VARY
FOR A SPECIFIC SKYLIGHT DUE
TO ITS PARTICULAR CONDITIONS.

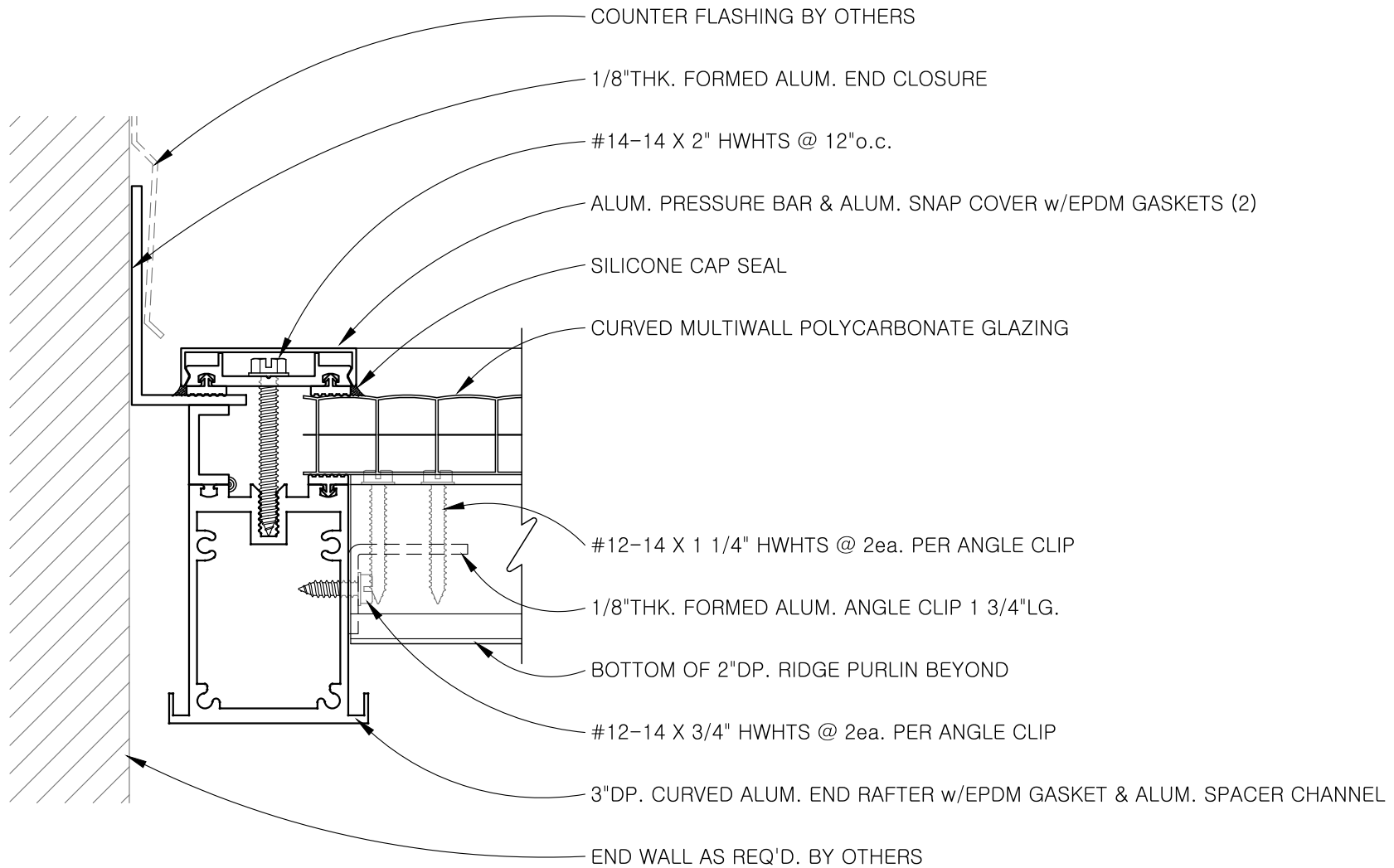

THE INFORMATION CONTAINED
HEREIN ARE FOR REFERENCE ONLY.
THE ACTUAL DESIGN MAY VARY
FOR A SPECIFIC SKYLIGHT DUE
TO ITS PARTICULAR CONDITIONS.

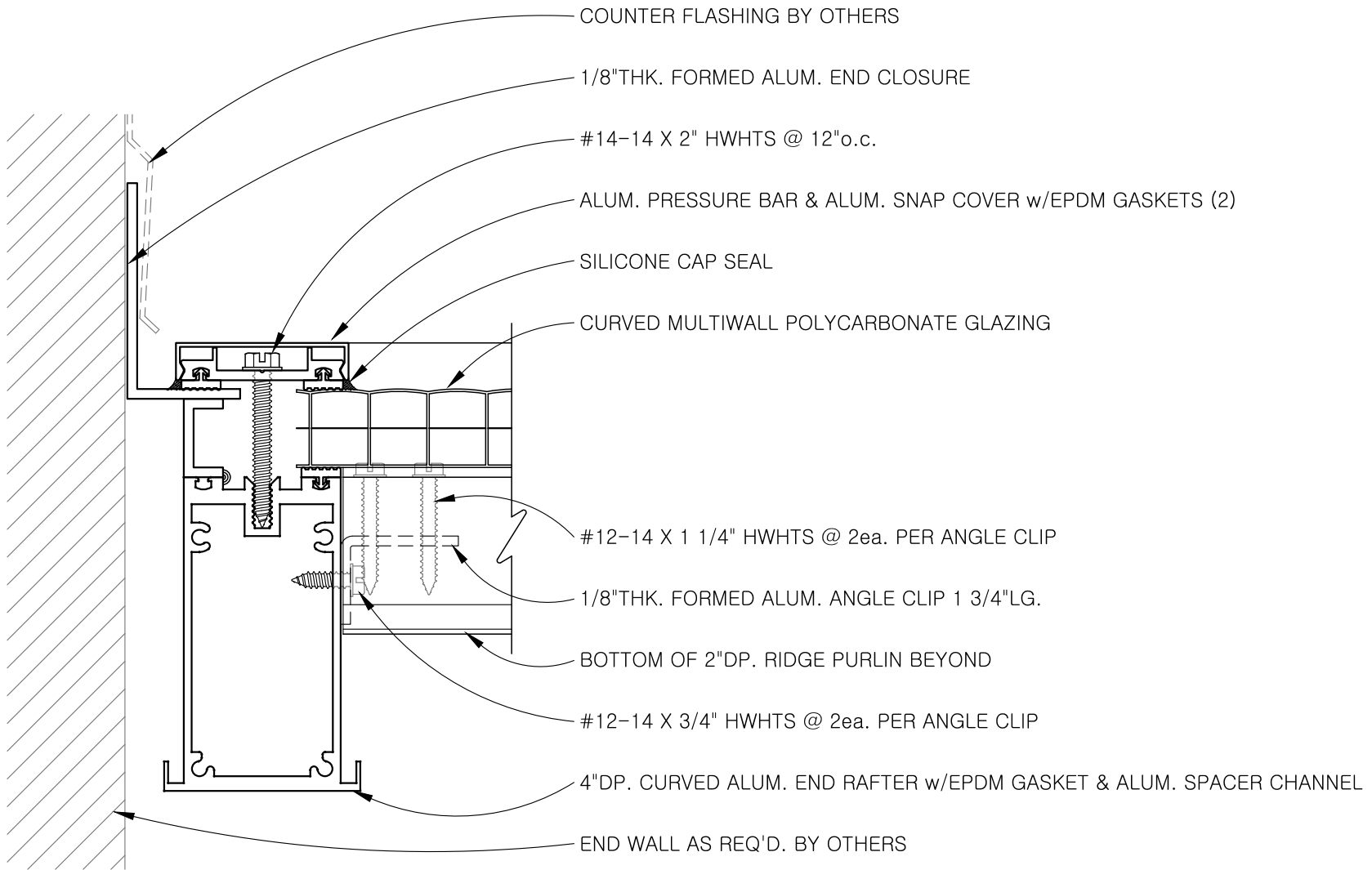

THE INFORMATION CONTAINED
HEREIN ARE FOR REFERENCE ONLY.
THE ACTUAL DESIGN MAY VARY
FOR A SPECIFIC SKYLIGHT DUE
TO ITS PARTICULAR CONDITIONS.

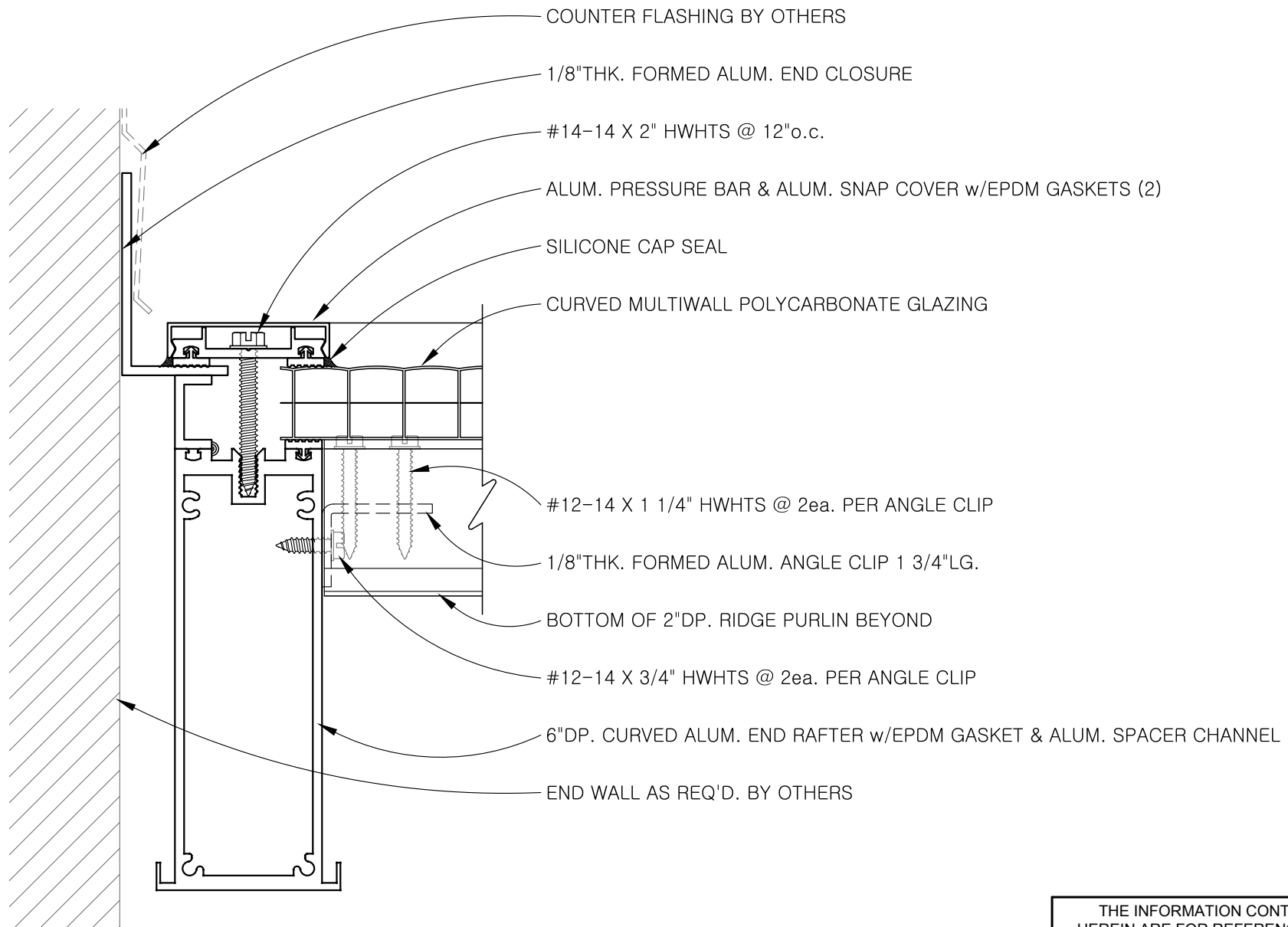

THE INFORMATION CONTAINED
HEREIN ARE FOR REFERENCE ONLY.
THE ACTUAL DESIGN MAY VARY
FOR A SPECIFIC SKYLIGHT DUE
TO ITS PARTICULAR CONDITIONS.

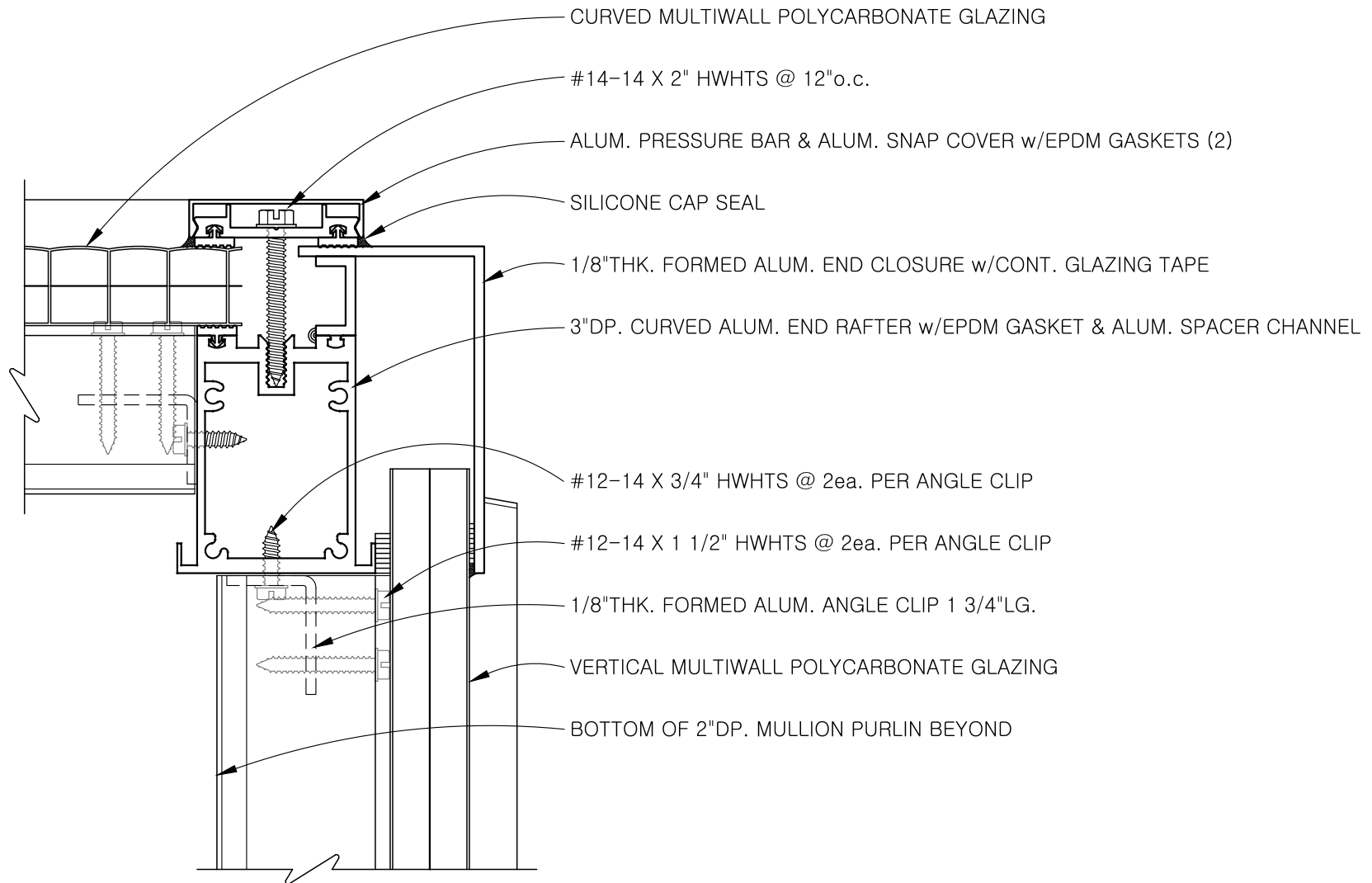

THE INFORMATION CONTAINED
HEREIN ARE FOR REFERENCE ONLY.
THE ACTUAL DESIGN MAY VARY
FOR A SPECIFIC SKYLIGHT DUE
TO ITS PARTICULAR CONDITIONS.

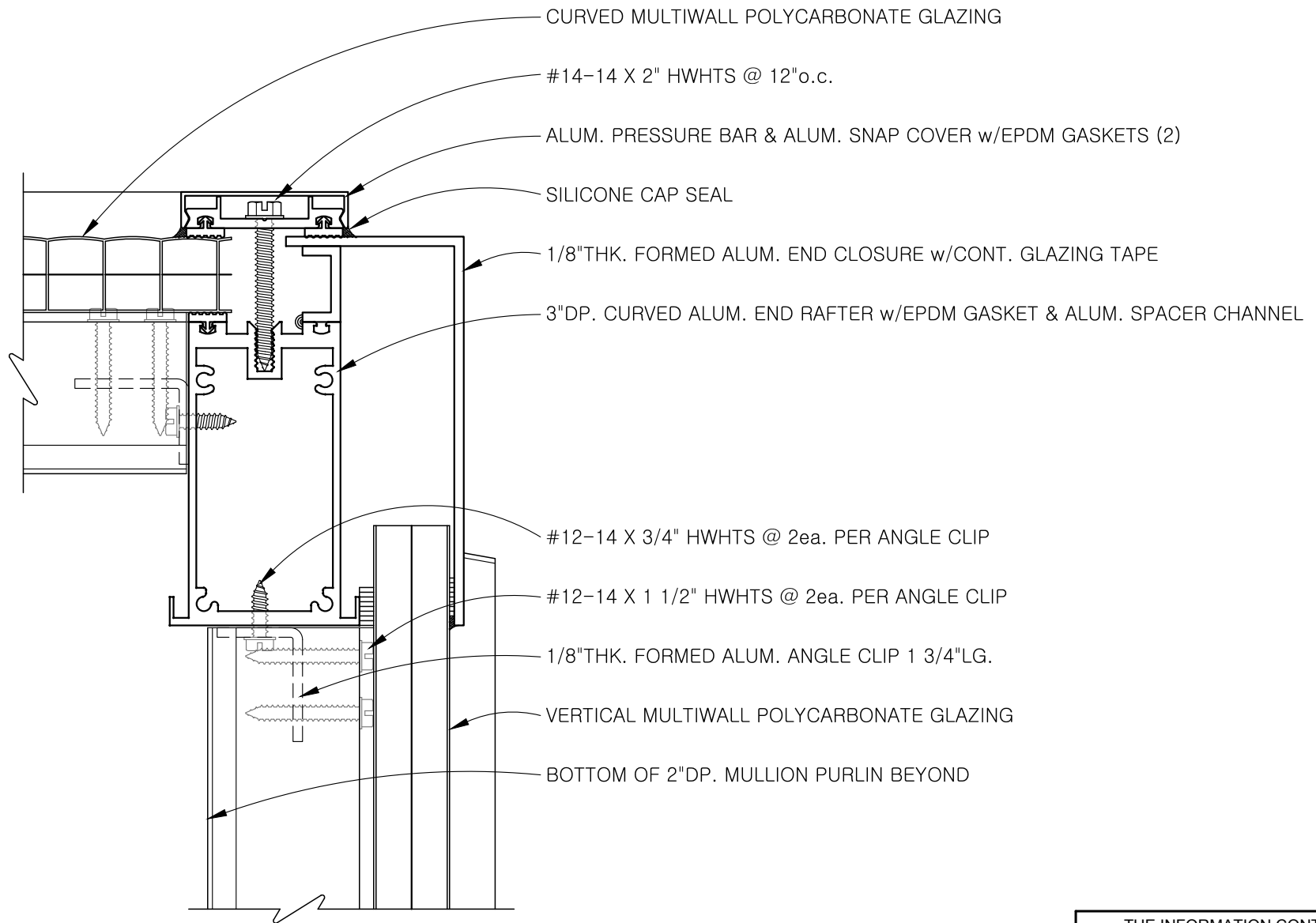

THE INFORMATION CONTAINED
HEREIN ARE FOR REFERENCE ONLY.
THE ACTUAL DESIGN MAY VARY
FOR A SPECIFIC SKYLIGHT DUE
TO ITS PARTICULAR CONDITIONS.

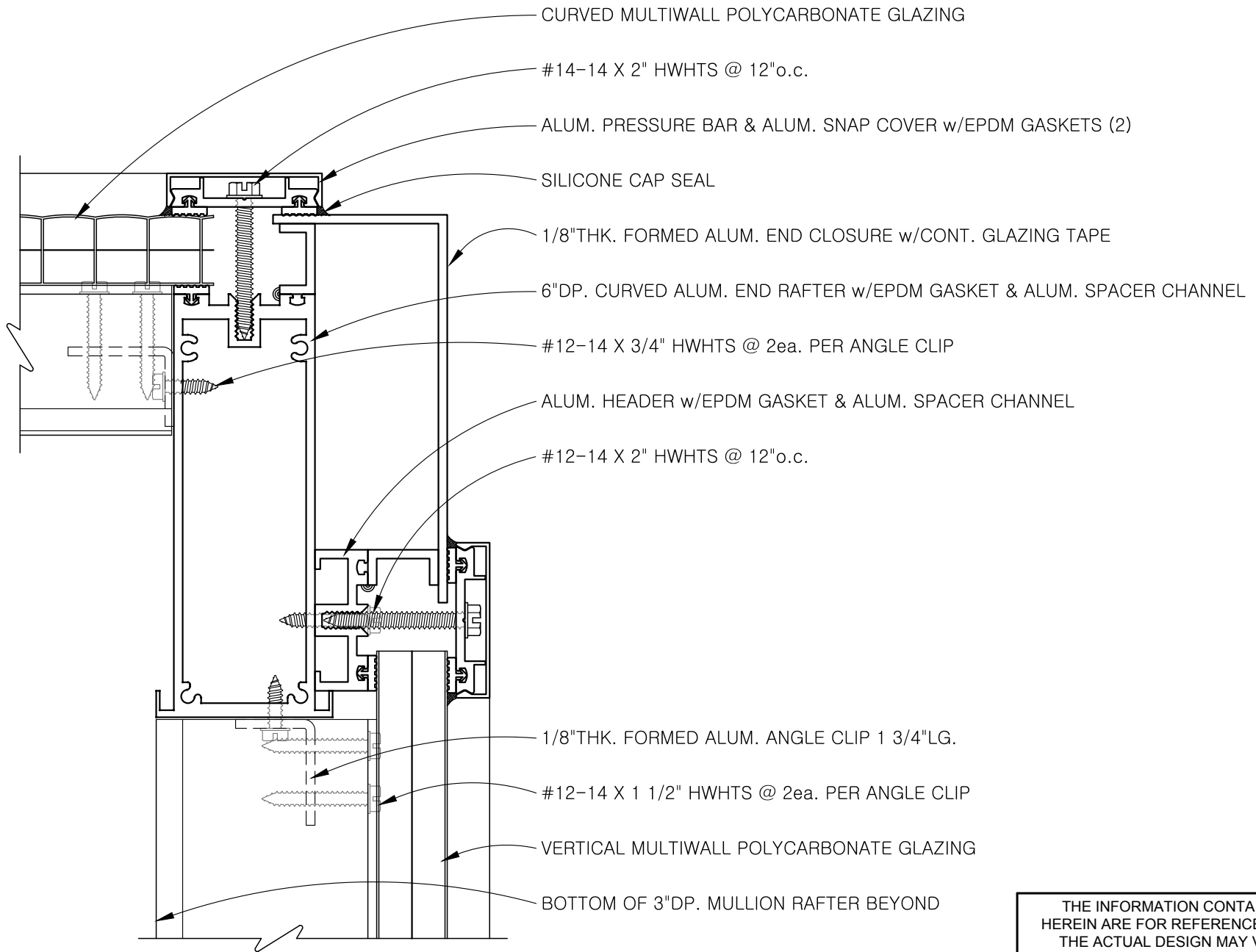

THE INFORMATION CONTAINED
HEREIN ARE FOR REFERENCE ONLY.
THE ACTUAL DESIGN MAY VARY
FOR A SPECIFIC SKYLIGHT DUE
TO ITS PARTICULAR CONDITIONS.

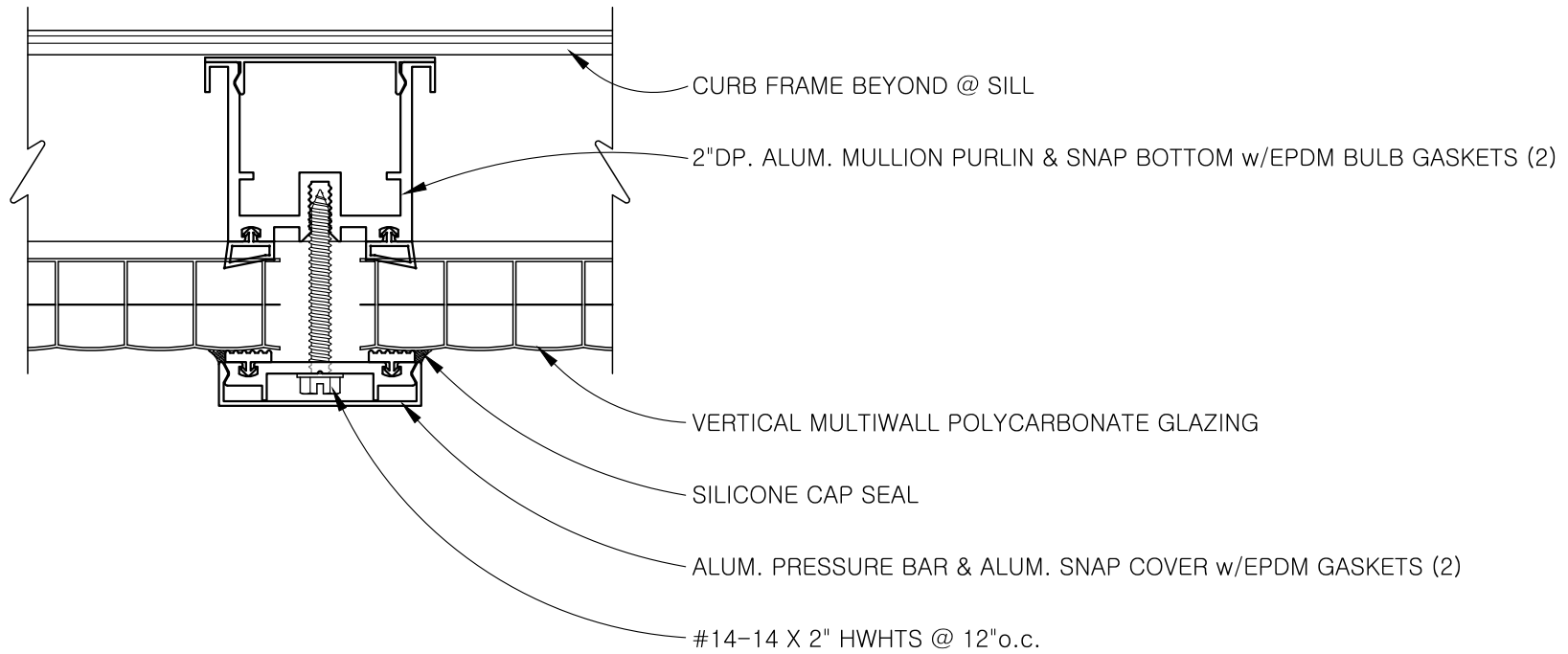

THE INFORMATION CONTAINED
 HEREIN ARE FOR REFERENCE ONLY.
 THE ACTUAL DESIGN MAY VARY
 FOR A SPECIFIC SKYLIGHT DUE
 TO ITS PARTICULAR CONDITIONS.

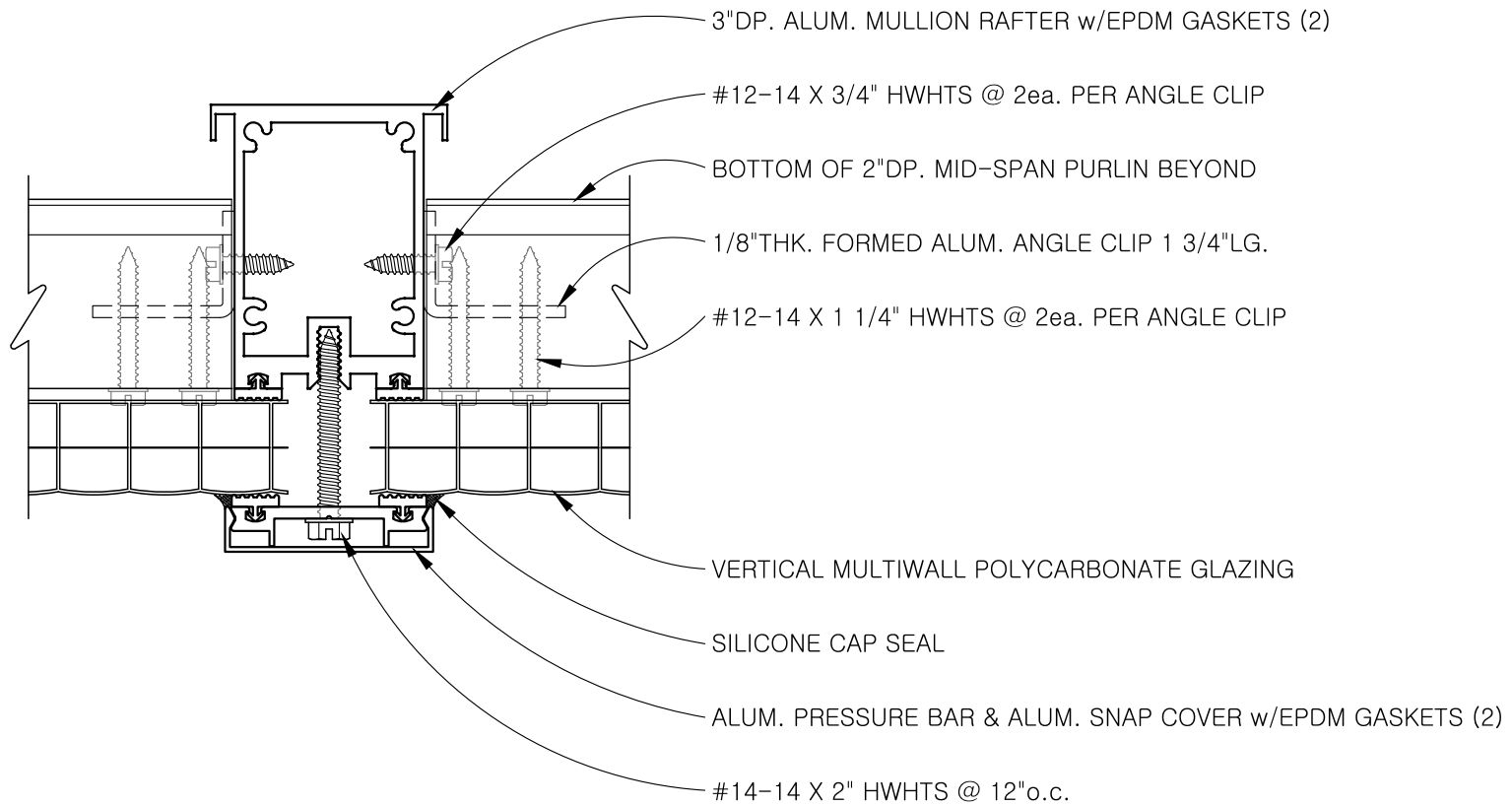

THE INFORMATION CONTAINED
HEREIN ARE FOR REFERENCE ONLY.
THE ACTUAL DESIGN MAY VARY
FOR A SPECIFIC SKYLIGHT DUE
TO ITS PARTICULAR CONDITIONS.

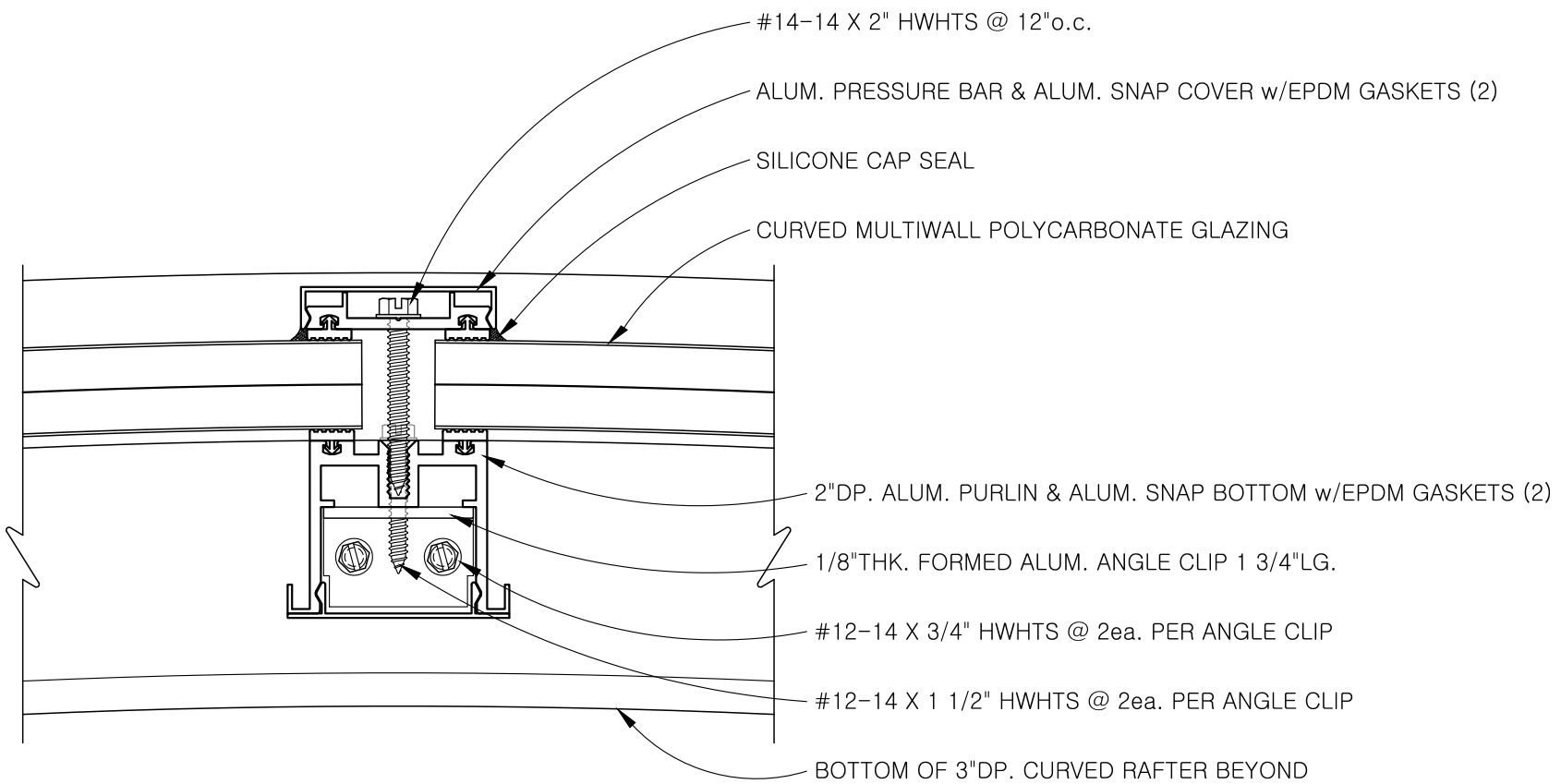

THE INFORMATION CONTAINED
HEREIN ARE FOR REFERENCE ONLY.
THE ACTUAL DESIGN MAY VARY
FOR A SPECIFIC SKYLIGHT DUE
TO ITS PARTICULAR CONDITIONS.

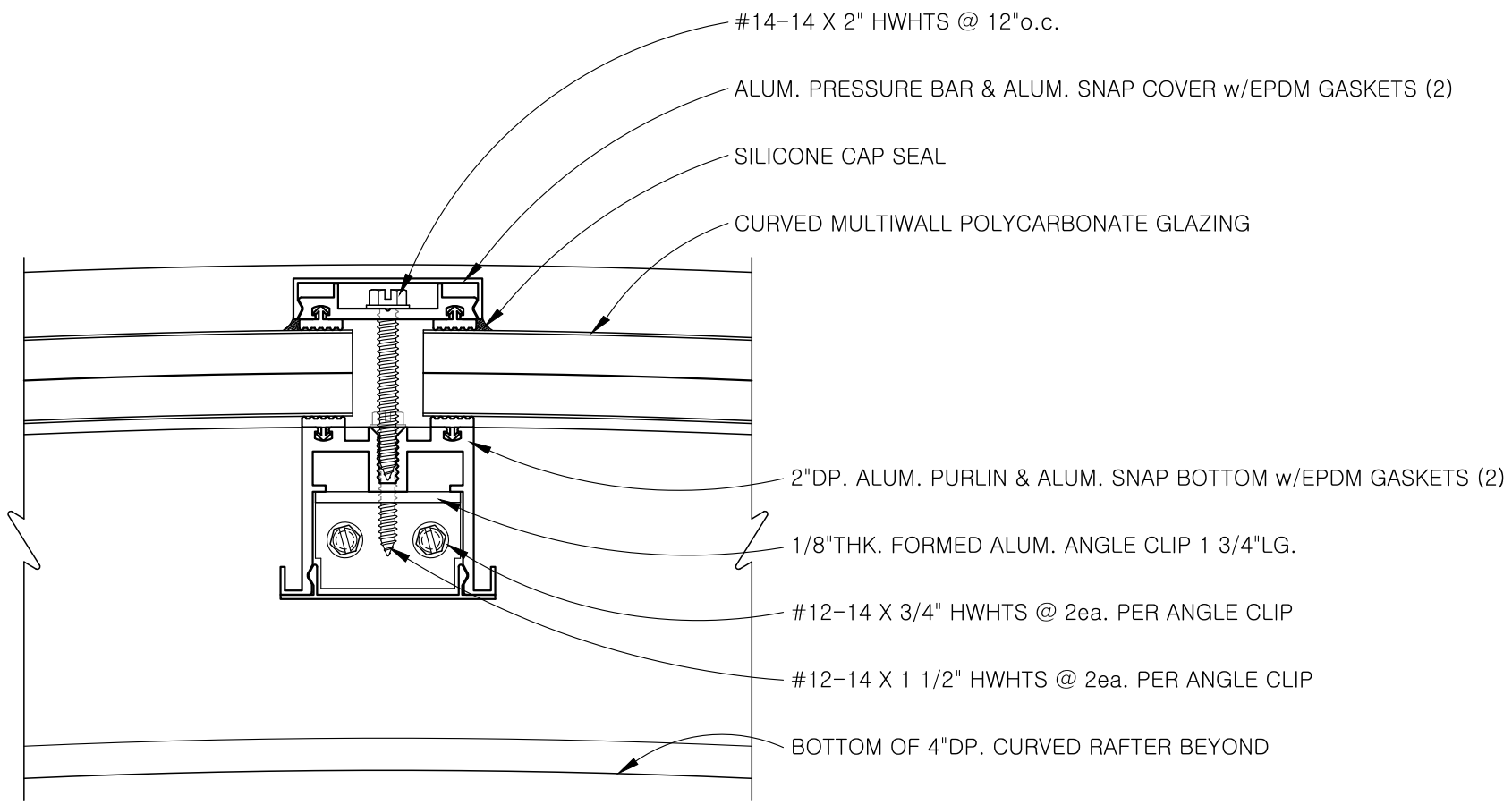

#14-14 X 2" HWHTS @ 12"o.c.

ALUM. PRESSURE BAR & ALUM. SNAP COVER w/EPDM GASKETS (2)

SILICONE CAP SEAL

CURVED MULTIWALL POLYCARBONATE GLAZING

2"DP. ALUM. PURLIN & ALUM. SNAP BOTTOM w/EPDM GASKETS (2)

1/8"THK. FORMED ALUM. ANGLE CLIP 1 3/4"LG.

#12-14 X 3/4" HWHTS @ 2ea. PER ANGLE CLIP

#12-14 X 1 1/2" HWHTS @ 2ea. PER ANGLE CLIP

BOTTOM OF 4"DP. CURVED RAFTER BEYOND

THE INFORMATION CONTAINED
HEREIN ARE FOR REFERENCE ONLY.
THE ACTUAL DESIGN MAY VARY
FOR A SPECIFIC SKYLIGHT DUE
TO ITS PARTICULAR CONDITIONS.

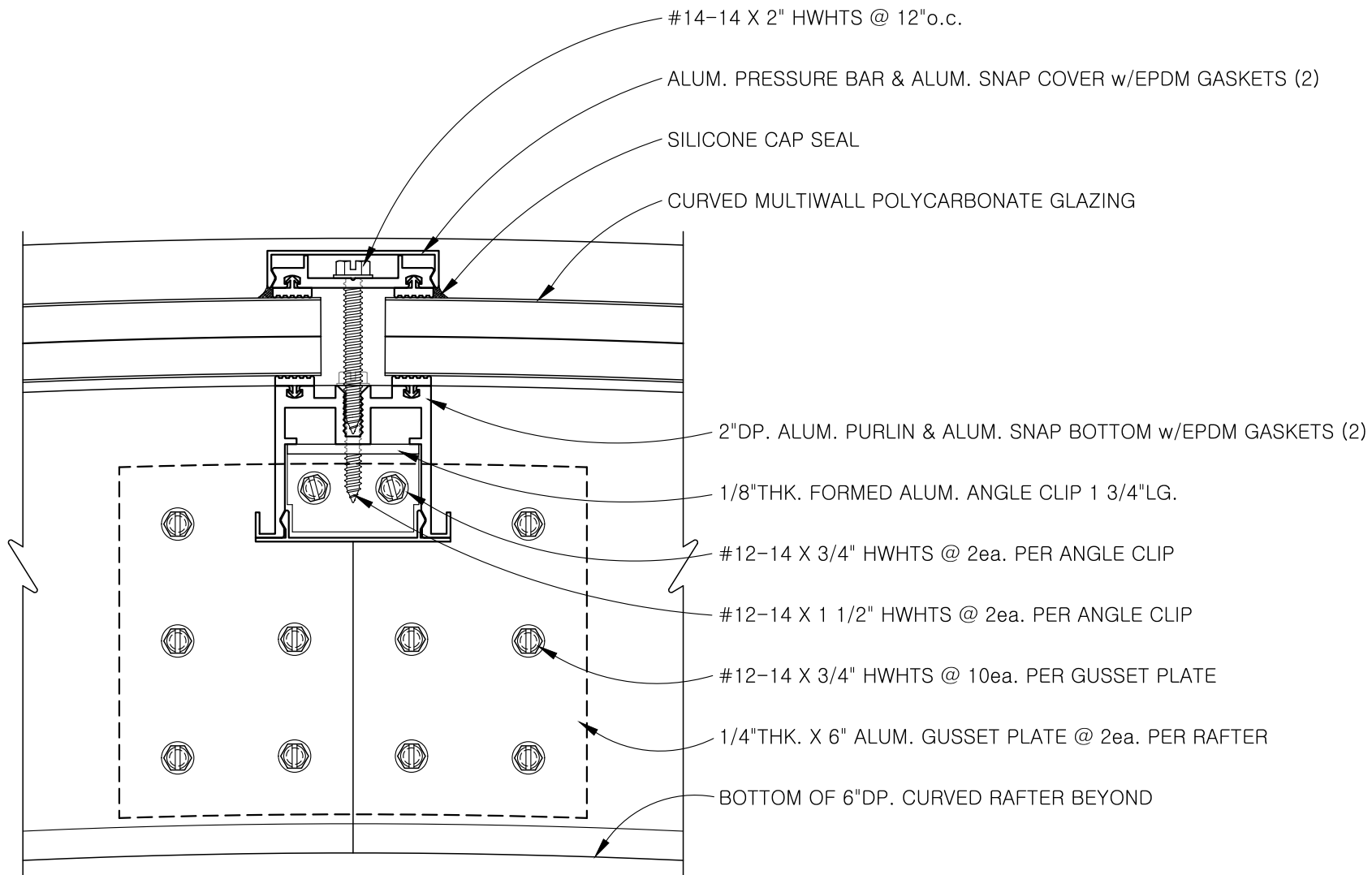

#14-14 X 2" HWHTS @ 12"o.c.

ALUM. PRESSURE BAR & ALUM. SNAP COVER w/EPDM GASKETS (2)

SILICONE CAP SEAL

CURVED MULTIWALL POLYCARBONATE GLAZING

2"DP. ALUM. PURLIN & ALUM. SNAP BOTTOM w/EPDM GASKETS (2)

1/8"THK. FORMED ALUM. ANGLE CLIP 1 3/4"LG.

#12-14 X 3/4" HWHTS @ 2ea. PER ANGLE CLIP

#12-14 X 1 1/2" HWHTS @ 2ea. PER ANGLE CLIP

#12-14 X 3/4" HWHTS @ 10ea. PER GUSSET PLATE

1/4"THK. X 6" ALUM. GUSSET PLATE @ 2ea. PER RAFTER

BOTTOM OF 6"DP. CURVED RAFTER BEYOND

THE INFORMATION CONTAINED
HEREIN ARE FOR REFERENCE ONLY.
THE ACTUAL DESIGN MAY VARY
FOR A SPECIFIC SKYLIGHT DUE
TO ITS PARTICULAR CONDITIONS.